NEWSPAPER DIVISION
STATE LIBRARY OF MASSACHUSETTS

CHICAGO GETS TITLE BOUT

COMPLETE NEWS, MARKETS AND SPORTS

BOSTON EVENING AMERICAN
A HOME PAPER FOR PEOPLE WHO THINK

THE Peach

VOL. 24—No. 111 | Entered as second-class mail matter at Boston Mass., under the act of March 3, 1879—6 Winthrop Square. | BOSTON, MONDAY, AUGUST 1, 1927 | Published Daily by New England Newspaper Publishing Co. | 2 CENTS | WITHIN 50 MILES OF BOSTON ELSEWHERE 3 CENTS

SACCO DEATH HOUSE TRIP HALTED

Today

The Brains of Britain Sitting on the Valve
The Pope's New Car
Poor Afghanistan

—By Arthur Brisbane—
(Copyright, 1927, by Star Co.)

THE PRINCE OF WALES and Prime Minister Baldwin of Great Britain and therefore CHIEF THINKER for the British Empire are in Canada. Crowds welcome the two men, everywhere the Prince keeping himself in the background, putting Baldwin forward.

It's a great combination, all the British know it, to have great countries like Canada, Australia, South Africa inhabited and controlled by European blood, directed and held together by a thinking, highly intelligent group in that little European office of the British Empire, called "Great Britain."

It is good for the United States to have so good a neighbor and so swift a pacemaker as Canada on the North. We should like to see Mexico develop as Canada has developed and give us stronger competition on the South.

We want nothing that belongs to anybody else, and we don't let anybody take anything that belongs to us.

Eventually we shall have a government that will approve of spending money wisely for defense and preparation, as well as of saving it, unwisely, for no reason in particular. Then everything will be O. K.

Mario Chiossone came to America and, it is alleged, carried on agitation in this country against Italy's Fascist government. This government sent him back to Italy. Signor Chiossone wrote to the Secretary of Labor begging not to be sent back.

The Fascists he said would kill him for having opposed their theories here. They haven't killed him, but a Roman court sentences him to prison for twelve years, a severe sentence for talking, even for talking foolishly.

What Rome does to its Romans for talking against Mussolini in other countries is probably none of our business. But sending back men whose crimes are only political is something to think about.

The British have thought it over very seriously and don't do it. All sorts of queer people Communists, Socialists, Anarchists, Nihilists, may "talk their heads off," in England. England says, "talk all you like, but don't DO ANYTHING."

You don't read about Anarchist attacks on Royalty or high officials in Great Britain. There they know that talking is a safety valve.

We don't realize that in this country.

Our theory is that if you sit on the safety valve with all your weight everything will be all right.

The Pope will discard the au-

Please Turn to Page 13, Column 8.

State Aid for Aviation Demanded

CHAMBERLIN MAKES LEVIATHAN-N. Y. HOP

First Pictures of Damage ~ Wrought by Wind at Rehoboth

HUGE TREE TORN UP BY THE ROOTS IN STORM
The "twister" which cut a swath through Rehoboth, tore up trees, shattered buildings, knocked down chimneys and claimed one life and injured a score of persons.
—Boston Evening American Staff Photo

GARAGE FALLS EASY PREY TO REHOBOTH TWISTER
This is all that's left of the garage of R. A. Goff, whose car was among those wrecked in the terrific wind. These are first photos to come out of the storm zone.
—Story on Page 3, Second Section

CHAMBERLIN IN 120-MILE SHIP-TO-SHORE FLIGHT

Curtis Field, N. Y., Aug. 1.—Clarence Chamberlin, New York to Germany flier, landed at the flying field here today after demonstrating successfully the feasibility of taking off from a liner at sea.

Chamberlin hopped off from the S. S. Leviathan, below Fire Island, at 8:14 a. m. He flew a distance of 120 miles.

Chamberlin made the trip in one hour and 16 minutes. It was the first commercial ship-to-shore-hop in history.

Chamberlin had intended to fly to his home field in Teterboro, N. J., but due to heavy fog he decided to land here on Long Island. He later hopped off again for Teterboro when the fog had lifted.

He completed his flight by landing at Teterboro at 10:31 a. m.

MAKES SPEEDY TAKE-OFF

On arrival at Teterboro Chamberlin climbed from the plane and handed nine packages, three letters and a mail pouch to Joseph Kudile, mail carrier from the Hasbrouck Heights postoffice.

"The whole plan is entirely practical," Chamberlin said later.

"I could just as well have carried passengers. I had no trouble taking off the flying bridge,' although there was a 14-mile breeze blowing. The Leviathan was about 35 or 40 miles beyond Fire Island when I hopped off."

He said he gained such speed on the runway that his plans took to the air about half-way down. It had been expected that the full length of the runway, with its flattened end, would be necessary to get the plain into the air successfully.

Please Turn to Page 2, Column 3.

Telephone your classified ads to any one of the twenty expert ad-takers, who will assist you in writing your classified for the

Boston American
CALL
LIBerty 4000

THE WEATHER
Showers and warmer tonight and Tuesday.
High tide 2:26 a. m.; 3 p. m.
Sun rises 5:35; sets 8:05.
Light all vehicles at 8:35 p. m.

PUREOXIA
Ward's Lemon
CRUSH
Here's a thirst-quencher! Flavored with fresh, ripe lemons —bottled by the makers of your favorite ginger ale— PUREOXIA

Montreal Wild for Wales

Montreal, Que., Aug. 1 (I.N.S.).—With panoply and pomp the Prince of Wales, Prince George and Premier Baldwin drove through the streets of Montreal today to receive a tremendous ovation from thousands who stood on the curbings and went into pandemonium.

Warm weather failed to suppress the ardor of the crowds, but the Prince of Wales took the precaution of cooling off before he started on the procession, for he slipped out of his hotel early this morning and went to the Central Y. M. C. A. for a swim in the pool.

The Prince, wearing the uniform of a Colonel of the Seaforth Highlanders, was escorted by a troop of dragoons in glittering steel helmets.

The Prince and his party were driven to the City Hall, where May-

Please Turn to Page 8, Column 2.

QUINCY MAN HELD IN $2,000 IN GIRL CASE

Edward R. Carron of Chestnut street, Quincy, was held in $2,000 bail for a hearing tomorrow when arraigned today in Quincy Court.

Sarah McPhee, 18, of Hancock street, was also arraigned as a stubborn child on complaint of her mother, Mrs. Catherine McPhee Carron, who is married, and the girl were found by the police in a Quincy house.

City Hall Clerk Dead

John F. Grant, 55, for 27 years a clerk in the assessing department at City Hall, is dead at his home. Heart trouble caused death. He left his associates at noon Saturday apparently in the best of health. Mr. Grant leaves a widow and a brother, Rev. Fr. Grant of Ayer.

ENWRIGHT IS SENT TO STATE PRISON CAMP

Frederick W. Enwright, ublisher of the now defunct Boston Telegraph and Boston Telegram, who is serving an eight months' jail sentence for criminal libel, was today transferred from the Charles street jail to the state prison camp at Tewksbury.

Enwright entered the Charles street jail on April 11, following his conviction on a charge preferred by former Mayor James M. Curley.

Shortly after he was taken to the Charles street jail, Enwright's relatives appealed to Governor Fuller to have him transferred to the prison camp. No action was taken on this request at the time.

Sanford Bates, Commissioner of Corrections, today said the transfer to the prison camp was in line with the general policy of the State Prison authorities.

"When a man's term is about half served and he has a good record and wants to go to the prison camp, we generally transfer him, if it is possible," said Bates.

"Enwright's record is good, and he wanted to be transferred to the prison camp. His transfer was ordered in the regular routine manner, and he will remain at the camp until he serves his term, or until he is paroled."

DEMAND AVIATION AID OF STATE LEGISLATURE

The tremendous interest aroused in the development of commercial aviation in Massachusetts in recent months was evinced at the State House today, when more than 75 men and women, representing all sections of the State, appeared before the special State commission on aviation investigating the needs of aviation.

Representatives of cities, towns and Chambers of Commerce told of an aroused public sentiment, with more than a score of flying fields planned and awaiting legislative action to become realities.

Congresswoman Edith Nourse Rogers of Lowell was one of the principal speakers. She urged that the Legislature leave nothing undone to encourage development of flying fields in every section of the commonwealth.

The representatives of the cities and chambers of commerce agreed on

Please Turn to Page 4, Column 1.

ROB SOMERVILLE SAFE; ERASE FINGER PRINTS

Sledge-hammer burglars knocked off the combination of the safe in the office of the Capitol Theatre, Broadway, Somerville, between Saturday night and early today, making away with $600 in cash. They also ransacked a ticket cabinet.

When the police arrived, Inspectors O'Connell and Fitzpatrick, in searching for fingerprints, found that the thieves had wiped off the safe with a wet towel. The break was discovered by the custodian, Thomas Bullock.

ILLNESS DUE TO FOOD STRIKE HALTS MOVING SACCO TO DEATH CELL

Nicola Sacco, on the sixteenth day of his hunger strike and facing death with Bartolomeo Vanzetti next week, unless Governor Fuller intervenes, is so weakened that he is confined to his cot at State Prison and officials are gravely alarmed.

Because of Sacco's condition, bordering on complete physical and mental collapse, the two condemned prisoners were not moved today, as planned, from the Cherry Hill "solitary" wing of the prison to the death house.

In his present quarters he can be treated more easily in case of emergency than in the narrow cell assigned to him in the death house, in the opinion of the prison authorities.

He is constantly under observation because attempts to learn how he is feeling by questioning meet only with sullen silence.

"Sacco is growing weaker hourly," reported Dr. Joseph I. McLaughlin, who visits him at regular intervals. "He has taken no exercise for several days. He sits in his cot—that's all."

POLICE RESERVES CALLED

Police reserves were called from Hanover street station today to handle a large crowd gathered about defence committee headquarters, attracted by the presence of Mrs. Sacco made known, to them through the appearance of several camermen and motion picture photographers who were after her picture.

A woman representative of the agent in charge of the building tried to "shoo" the photographers away and then sent for the police as the crowd gathered. Captain McConnell, a sergeant, four plainclothes policemen and five patrolmen in uniform responded and drove the crowd off the sidewalk into the street and held it in check.

The appearance of the police drew more persons to the scene and there was considerable excitement for a time, many thinking that there had been trouble at the Committee's headquarters.

Mrs. Sacco, who came from the prison, was much depressed and reported to the committee that her husband intended to continue his hunger strike until a decision was made and to continue it until the

Please Turn to Page 2, Column 1.

CHICAGO GETS TUNNEY-DEMPSEY TITLE BOUT

By COPELAND C. BURG,
International News Service Staff Correspondent

Chicago, Aug. 1.—Gene Tunney and Jack Dempsey will fight for the world's heavyweight title in Soldiers' Field, Chicago.

Official announcement to this effect will be made this afternoon by Tex Rickard, New York promoter and Edward J. Kelly, president of the South Park Board, governing body of Soldiers' Field, it was exclusively learned by the International News Service today.

Following a meeting of the South Park Board at noon today, the commissioners approved the

Please Turn to Page 11, Column 8.

ALLEN AND 2 POLICE CALLED IN SACCO CASE

Former Attorney-General J. Weston Allen, Ainsley C. Armstrong, chief of the bureau of criminal investigation of the Boston police department, and Inspector James R. Clifflin, fingerprint expert, were suddenly summoned to Gov. Fuller's office today in connection with the Sacco-Vanzetti case. It was reported at the State House Judge Thayer was to be interviewed again by the Governor.

RACE RESULTS AT SARATOGA

1—Rejuvemation 11-5, Scelyon Prince 2-1, Social Mug 1-2

AT RACELAND

1—Irish Pall 3.20, Oregon Fir 6, Thistle Glad 2.60

AT LINCOLN FIELDS

1—Speckled Beauty 37.10, Stuitz 13.10, Keeper 6.50

2 HURT CLEARING GROUND FOR NEW LOWELL AIRPORT

Lowell, Aug. 1. (A.P.)—Two laborers were injured, one probably fatally, today while doing preliminary clearing work at the new airport in South Lowell. They were caught under falling beams when an old Masonic embankment collapsed. Thomas Burns sustained a fractured skull, and Edward Carney has several broken ribs and internal injuries.

U. S. Treasury Balance

Washington, Aug. 1.—Today's balance, $159,119,734.

Bank Statement

Boston balance	$34,808,000
Boston clearance	$84,000,000
New York balance	$124,000,000
New York clearance	$776,000,000

Enjoy the thrift that comes with home ownership. Several choice "Star Buys" are advertised in classification 62 of today's Classified Ads.

Man Who Guards ~ Condemned Men ~ Sketch of Prison

WARDEN WILLIAM HENDRY

Man upon whose shoulders is resting the care which must be taken of Nicola Sacco and Bartolomeo Vanzetti, condemned slayers and who must take charge of their execution should Governor Fuller's finding be against the pair.

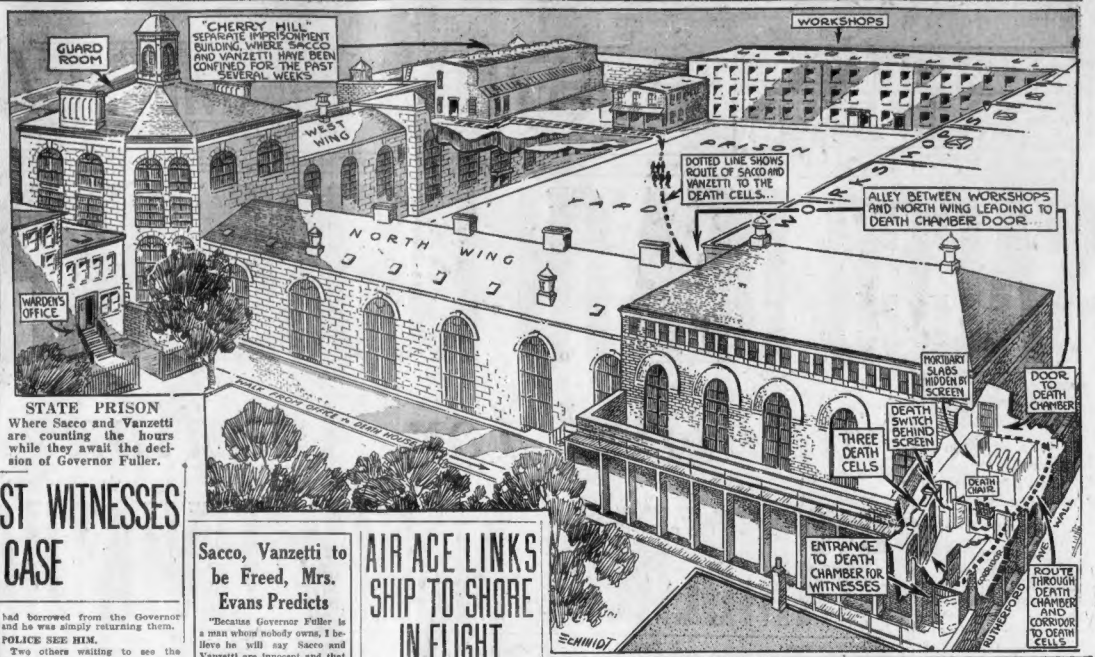
GUARD ROOM
"CHERRY HILL" SEPARATE IMPRISONMENT BUILDING, WHERE SACCO AND VANZETTI HAVE BEEN CONFINED FOR THE PAST SEVERAL WEEKS
WEST WING
WORKSHOPS
DOTTED LINE SHOWS ROUTE OF SACCO AND VANZETTI TO THE DEATH CELLS.
ALLEY BETWEEN WORKSHOPS AND NORTH WING LEADING TO DEATH CHAMBER DOOR
NORTH WING
WARDEN'S OFFICE
MORTUARY SLABS HIDDEN BY SCREEN
DOOR TO DEATH CHAMBER
DEATH SWITCH BEHIND SCREEN
THREE DEATH CELLS
DEATH CHAIR
ENTRANCE TO DEATH CHAMBER FOR WITNESSES
ROUTE THROUGH DEATH CHAMBER AND CORRIDOR TO DEATH CELLS
SCHMIDT

STATE PRISON

Where Sacco and Vanzetti are counting the hours while they await the decision of Governor Fuller.

GOVERNOR FULLER HEARS LAST WITNESSES IN SACCO-VANZETTI CASE

Continued from First Page.

and if that decision goes against him.

MIGHT POSTPONE EXECUTION.

If Sacco should go insane after a mental collapse, due to his hunger strike, his execution, if decided upon, might have to be postponed for under the law insane persons are not put to death.

In 1923, while at Dedham Jail, Sacco fasted for thirty-one days and on the thirty-second was removed to the Psychopathic Hospital. He broke his fast but after observation was transferred to Bridgewater State Hospital for the Insane. After several months he was pronounced sane and returned to jail.

The law which would apply reads as follows: "If it appears to the satisfaction of the Governor and council that a convict under sentence of death has become insane, the Governor, with the advice and consent of the council, may, from time to time for stated periods, respite execution of said sentence until it appears to their satisfaction that the convict is no longer insane."

Everything was in readiness at the death house for the removal of Sacco, Vanzetti and Celestino Madeiros after breakfast time this morning and police were guarding the environs of the prison when the decision was reached to postpone taking the trio to the dread annex to the death chamber.

Vanzetti, who ended his hunger strike yesterday, ate a breakfast of bread, coffee and a cup of milk. At noon he had beans and brownbread and tea. He was cautioned by Warden Hendry to be careful and not to eat too much at first.

Mrs. Rose Sacco called to make her daily inquiries about her husband and his comrade, and she was met at the prison by Mrs. Elizabeth Glendower Evans and Mrs. Katherine H. Codman, sympathizers with the condemned men.

News of the enthusiastic, although orderly, meeting of 3,000 sympathizers on the Common was conveyed to both Sacco and Vanzetti, but the former displayed no interest whatever. Vanzetti was more interested in learning of the progress of Governor Fuller toward a decision.

The Governor repeated his promise to make known his finding Wednesday and firmly refused to discuss the case any further.

While putting nearly all his time in touch with Massachusetts General Hospital where his son, Alvan, Jr., is convalescing steadily after an operation for appendicitis, the Governor was in good spirits at the favorable news from his son's bedside.

FULLER EARLY AT OFFICE.

The Governor arrived early at the State House, going there in a taxicab from a Back Bay hotel, where he spent the night. His personal counsel, Attorney Joseph Wiggin, and his secretary, Herman A. MacDonald, accompanied him.

"My bed is getting along fine," he said cheerfully in reply to questions. The three men went into conference in the executive office immediately.

Governor Fuller interviewed three officers of the Sacco-Vanzetti Defence Committee, Gardner Jackson, recording secretary, and A. Pellegani, treasurer, told of the organization of the committee seven years ago and its work to date, besides expressing their own individual opinions about the case and the incidents of the trial.

They explained how the defense was financed. Jackson declaring that the committee had practically 100 per cent. support from labor and had received small contributions from millions of persons all over the world.

He denied that the committee was "wealthy," asserting that there was no pergan of "colossal wealth" supporting it and declaring that the organization had no funds now and had not made an appeal for funds for two years.

MORO INTERVIEWED.

Joseph Moro, secretary of the committee, was interviewed after the Governor had sent out for his lunch and eaten it in his office. Jackson and Pellegni had been before him for more than an hour and a half.

Commissioner of Public Safety Alfred F. Foote denied a report that extra State police would be assigned to guard the State House.

Attorney William G. Thompson appeared at the office of the Governor this afternoon carrying a large envelope. He told reporters the envelope contained the original affidavits of Sacco and Vanzetti that he had borrowed from the Governor and he was simply returning them.

POLICE SEE HIM.

Two others waiting to see the Governor were Policemen Michael Connolly and Earl aughn of Brockton. Connolly arrested Vanzetti on a street car on May 5, 1920.

Another visitor to the State House was Attorney Herbert B. Ehrmann, acting as associate counsel with Thompson. He hurried in and after asking if Thompson was there, left as suddenly as he came.

Earlier in the afternoon a man whose name was said to be Pendleton was admitted to the Governor's office. When questioned by reporters, he declared "leave me out of this case as I have nothing to do with it and am not interested."

Another visitor to the Governor asserted his visit was purely personal.

Radiograms telling of protest meetings in Stockholm, Sweden, and Oslo, Norway, were received at Sacco-Vanzetti Defence Committee headquarters today. The first as follows:

"Protest meeting in Stockholm. Great protest meeting. George Branting principal speaker."

Branting came to Boston several months ago and made a study of the case, reaching the conclusion that the condemned men are innocent. He is a lawyer and son of a former premier of Sweden. The message from Norway was as follows:

"Entire Norwegian working class protest against execution of Sacco and Vanzetti and beg American workers to give all their energy for their freedom. Enthusiastic meeting."

AUTO LICENSE BY PROXY COSTS 2 $125 IN FINES

It costs two East Boston men a total of $125 in Brighton court today to attempt to get an automobile driver's license by proxy. They pleaded guilty. Frank Godbout, motor vehicle inspector, testified he discovered the substitution. Joseph Dello Russo of Maverick square was fined $75 for procuring false impersonation, and James S. Cimona, of Decatur street $50 for false impersonation.

Sacco, Vanzetti to be Freed, Mrs. Evans Predicts

"Because Governor Fuller is a man whom nobody owns, I believe he will say Sacco and Vanzetti are innocent and that they shall go free."

This opinion was expressed today by Mrs. Elizabeth Glendower Evans of Wellington terrace, Brookline.

"The Governor has allowed the defense to make a full statement and on the facts I believe he will find they are innocent," she said.

"I should believe just the same of Governor Fuller in any case—that he is making his decision on the facts as he sees them."

Mrs. Evans has been visiting the wife of Supreme Court Justice Louis D. Brandeis at Chatham.

TERESA D'RICA, DANCER, IS BRIDE OF TOLEDO MAN

While Miss Teresa D'Rico of South Braintree, a member of "The Dawn Sisters," danced her way into the hearts of vaudeville patrons the past season, Cupid appears to have danced with her, and last night she was married to Charles McGary of Toledo, O., who appeared in the same act. The ceremony was performed in the rectory of St. Frances' Church, South Braintree, by the Rev. John F. Welch. Her sister, Anna, the other half of "The Dawn Sisters," was bridesmaid, and William McDonald was best man.

FILMS BAR "CUSSING" AND RIDICULE OF PREACHERS

Hollywood, Calif., Aug. 1 (A.P.)—Supplementing similar action by at least one important branch of the vaudeville industry, the Association of Motion Picture Producers, Inc., has barred profanity, ridicule of clergy and sneers at the Federal constitution from future films.

AIR ACE LINKS SHIP TO SHORE IN FLIGHT

Continued from First Page.

Chamberlin's feat was an experiment to prove the practicability of combining steamship and airplane routes to expedite mail service and to some extent passenger travel.

DESTROYERS AS ESCORT.

The Leviathan, which sailed after midnight, was accompanied to sea by the destroyers Lawrence and Humphries, which steamed at full speed in Chamberlin's wake toward shore to offer speedy assistance if there should be an accident.

Up to the time of his take-off Chamberlin was kept informed at half-hour intervals of weather conditions over the course he would have to cover. The messages were sent from the Brooklyn Navy Yard by wireless.

The plan for the Leviathan and eventually other ships of the United States lines to employ airplanes was evolved by Commander Hartley of the liner and Chamberlin when Chamberlin recently returned from Europe on the Leviathan after flying to Germany with Charles A. Levine.

Chamberlin flew in a biplane loaned him by the Wright Aeronautical Company. It is driven by the same type of Wright whirlwind motor which carried him from New York to Germany in the monoplane Columbia.

When the Leviathan was in drydock at Boston last week the 215-foot runway was constructed above the top deck of the liner. From the end of the runway there was a 100-foot drop to the water.

Although the auxiliary airplane service to be inaugurated by the United States lines will eventually accommodate passengers who are in particular haste, it is intended primarily to expedite the mails.

It is estimated that as much as 48 hours may be cut from the present steaming time, thus reducing the transatlantic passage to three days instead of five. Chamberlin carried no passengers in his test flight today.

Bon Voyage as Flier Hops Off Big Liner

New York, Aug. 1 (A.P.).—A wireless message describing Clarence Chamberlin's successful inauguration of ship-to-shore airplane service was received by the United States lines today shortly after Chamberlin had landed at Curtiss Field.

"Inaugurating the ship-to-shore airplane service contemplated for all the vessels of the United States lines fleet," the message read, "Clarence D. Chamberlin took off successfully from the Leviathan at 8:34, his plane leaving the runway about seventy-five feet from the point where he started. The successful take-off from the runway demonstrated that his theory of employing a runway in preference to catapault was logical.

"The plane rose gracefully from the runway, circled the Leviathan, and dipped in salute over each of the three destroyers standing near by and after acknowledging the final salute from the Leviathan, Chamberlin headed for New York escorted by an airplane with cameramen and the Naval destroyers which were stationed near the vessel for his safety in case of accident. There was a light rain falling after a heavy squall which had delayed the take off one hour.

"When Mr. Chamberlin again appeared on the bridge he was joined by General A. C. Dalton and David G. Burke.

When Chamberlin went to the runway he was bade bon voyage. This is probably the first time that anyone has had the distinction of being wished bon voyage on the deck of a liner at sea, one of the many distinctions that Chamberlin has to his credit as a result of this and other successful flights.

The Leviathan was proceeding due east at one half speed 100 miles off shore.

"At 7:30 it was raining hard and Chamberlin assisted the members of the Leviathan's crew in uncovering the plane. The sailors dried the runway while Mr. Chamberlin tuned up the motor. At 8 o'clock Captain Hartley presented Chamberlin with a sack of mail, which was chiefly mail from the company's and ship's officers. Orders were given to head the ship in the wind. The Leviathan's speed was increased to 24 knots, Chamberlin climbed into his seat, warmed up the motor and after a few moments with a tremendous roar the plane started down the runway.

"The 1,700 passengers aboard he Leviathan were on deck to witness the hop-off. Just as Chamberlin started down the runway a rainbow appeared. Passengers cheered wildly and lined the port side of the ship as Chamberlin said goodbye to the Leviathan and started on his return trip."

OHIO GOVERNOR MOVES TO END OLD COAL TIEUP

Columbus, O., Aug. 1 (A.P.).—Conferring with Oral Daugherty, president of the Hocking Valley Union Miners, Governor Donahey today expressed fear dire trouble will occur in Ohio's coal fields unless the mines are opened within a few weeks.

It was indicated the governor has been considering a mediation plan whereby miners and operators will be called together to settle the dispute.

FOUND ARMED NEAR FULLER HOME, HELD

Leo Bass, giving his address as Milford, N. H., and who was found in the rear of Governor Fuller's Winter home on Beacon street with a loaded revolver in his possession, was held in $2,500 for a hearing a week from today when arraigned in municipal court.

Bass said he came to Boston to look for work and was without funds. According to the police, he was found on the Esplanade in the rear of the Fuller home and looking up at the windows. When searched by the police the revolver was found.

TRAFFIC OFFICER IS HIT BY TROLLEY CAR

After dodging thousands of automobiles that pass his station at Hancock street and Billings road, Quincy, Traffic Officer Alfred J. Cappellini was struck by an Eastern Massachusetts street railway car today. He was hurled against the rear mudguard of an automobile, wrecking the tail light.

The automobile proceeded on its way and the officer, although bruised, returned to duty.

Justice Hall Pleased

Chief Justice Hall of the Superior Court today expressed pleasure at the work accomplished by the jury sessions in July. Every case on the special list, numbering 300, was disposed of, so there is no case in Suffolk County entitled to be marked on that list or which had been advanced for jury trial that has not had an opportunity for trial.

Crowds See Hearst Plane ~ Christened 'Old Glory' ~ For New York to Rome Flight

INTRODUCING PILOTS

Congressman Laguardia, holding Marcia Pinkenfeld, representing Young America, as he introduces Lloyd Bertaud and J. D. Hill.

CROWD GATHERS FOR CHRISTENING

General view of the scene at Curtiss Field, where the ceremony took place dedicating the big Fokker plane to international flight to Rome, backed by William Randolph Hearst.

SMASHING THE BOTTLE

Miss Theresa Tessoni, honor graduate of Hunter's College, saying "I christen thee 'Old Glory.'"

NOTABLES SEE FAMOUS "OLD GLORY" CHRISTENED

HUB FINEST VOTE HIM THE FINER

The shortest arm of the law—that's John W. McDonald, four, of Broadway, who ran away from home to realize his ambition to be a "cop." Here he is all dressed up at Lagrange street station, where he and lesser "cops" had a lot o' fun.

—Boston Evening American Staff Phot.

ITALIAN ENVOY IS PRESENT

New York, Aug. 1.—The giant Fokker monoplane "Old Glory," in which Lloyd W. Bertaud and James P. Hill, United States air mail pilots, hope to fly to Rome and back, a trip of 4,300 miles each way, was officially christened at Curtiss Field.

Congressman F. H. La Guardia introduced the two aviators, and said that "Old Glory" would be "the most heavily laden plane ever to leave America, because it will carry all the love and hope in the hearts of our Italian citizens here."

AMBASSADOR THERE.

Other speakers were F. Trubee Davison, assistant Secretary of War in charge of aviation; Giacoma de Martino, the Italian Ambassador to the United States; Admiral Charles Plunkett, commandant of the third naval district; Major General James H. McRae, commander of the Second Corps army area, and Clifford B. Harmon, the millionaire real estate man.

Actual christening ceremony was performed by Miss Theresa Passoni, of the Bronx, a graduate of Hunter College and American-born of Italian parents.

Please Turn to Page 8, Column 6.

118-Foot Runway Speeds ~ Planes on Leviathan

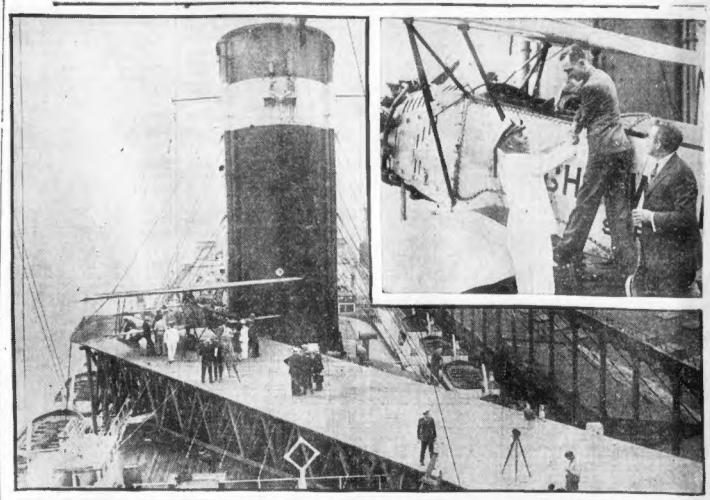

BIGGEST OCEAN LINER NOW 'A 'FLOATING 'AIRPORT'

Photo shows the giant runway built above the top deck of the Leviathan while it was in Boston recently. It was from this runway that Clarence Chamberlin today made his experimental hop at sea. Photo at right shows Chamberlin shaking hands with an officer of the Leviathan while liner was at berth in New York. —Photo by International News Reel

BOSTON EVENING AMERICAN
BOSTON, MONDAY, AUGUST 1, 1927

IN 'MISS AVIATION' RACE

SEEKS PRIZE IN BRAVES FIELD EVENT

Shirley Ross of Manchester, N. H., has entered the "Miss Aviation" contest to be staged by Michael J. Perkins Post.

BOILER WORKER IS CRUSHED TO DEATH

Stephen Kelly, 63, of Howell street, Dorchester, for 42 years employed by the Hodge Boiler Works, Sumner street, East Boston, was crushed to death today when two heavy steel plates that he was unloading fell on him.

The victim was rushed to the East Boston Relief Hospital, where he was pronounced dead. He was a widower.

Kelly was unloading 20-foot steel plates, each weighing 800 pounds, from a truck, when in some manner the chain that was used released its hold and two of the plates dropped on him.

CHICAGO MAYOR NOT YET TOLD HE WAS "KILLED"

Chicago, Aug. 1 (A.P.)—Mayor William Hale Thompson returned to Chicago today from the north woods of Wisconsin tired but in good health. He hurried off for a few hours' sleep before going in his office in the City Hall without being informed that a riport of his assassination was broadcast by radio last night.

PRISONER GOES TO FUNERAL OF MOTHER

A 22-year-old Worcester prisoner, serving an 8 to 10-year sentence for robbery in the State Prison at Charlestown, obtained several hours of liberty today when he went to that city to attend he funeral of his mother.

The young man, who has served a little over two years of his sentence, was grief stricken when word was brought to him in his cell late at night yb Rev. Michael J. Murphy, the prison chaplain. The boy was summoned from his cell in the west wing and brought to the prison guardroom, where Fr. Murphy broke the news to him.

Tears rolled down the youth cheeks as Father Murphy attempted to cheer him up. He requested an opportunity for a last look at his mother and also to attend the services.

Father Murphy conveyed the message to Warden William Hendry, who quickly informed the youth that his civilian clothes would be ready and he could make the trip. So bright and early this morning, the young man in company with Prison Officer Daniel Griffin left the State Prison by taxi for the South Station, where they boarded the train for Worcester.

U. S. Army to Scrap "Jenny" Planes at Training Fields

New York, Aug. 1 (I.N.S.)—Revolutionary changes are to be made by the U. S. Army Air Service at training fields.

The old type "Jenny" planes, in which Colonel Charles A. Lindbergh and other noted airmen got their rudimentary training, is to be displaced.

The new type will be similar to a pursuit plane, but will have a slightly broader wing span. Two hundred old type machines, used in World War time, will be discarded by September 1.

AUTO 'LOADED'; 2 BOYS HURT

An old abandoned automobile in a field off Auckland street, Dorchester, excited the curiosity of two boys, who investigated the gasoline tank with a match to see if there was any fuel in the machine.

In the explosion that followed, James O'Brien, 15, of No. 4 Day street, suffered painful burns of the hands and face. Thomas Holmes, aged 11, of No. 1148 Dorchester avenue, was burned about the hands.

Both were treated at the City Hospital, where the O'Brien boy was held for treatment.

HER GAS BILL TOO BIG, MUST FACE TRIAL

The silent gas meter in dingy cellar obscurity has become the official register of the virtues and vices of the tenants overhead.

Mrs. Pearl Fisher of Suffolk street, Malden, whose home was raided a few weeks ago by Federal agents, at a hearing today before U. S. Commissioner Bennett Sanderson, was held for the Grand Jury on evidence alleged to show an unusual consumption of gas for a two-family house.

Thomas F. Murphy, Federal liquor sleuth, testified an examination of gas bills paid by Mrs. Fisher disclosed a jump of from 75 cents for May, 1924, to $150 for last June.

Commissioner Sanderson decided that information was sufficient to show probable cause of liquor manufacturing in the still found in the attic, despite the contention of the defendant that the Federal agents had not proved her connection with the distillery.

Chinese a Suicide

The body of Wong You, 60 years old, Chinese, was today found hanging in a closet in his room on the top floor of No. 20 Tyler street.

AIMEE AN ADMIRAL NOW

Aimee Semple McPherson, shown in centre of Angelus Temple row with her mother, Mrs. Minnie Kennedy, admirals' cap and all, saluting the crew of her new religious movement, the Four Square Gospel Lighthouse Faith.

Wales and Brother George ~ Landing in Canada ~ Receive a Royal Welcome

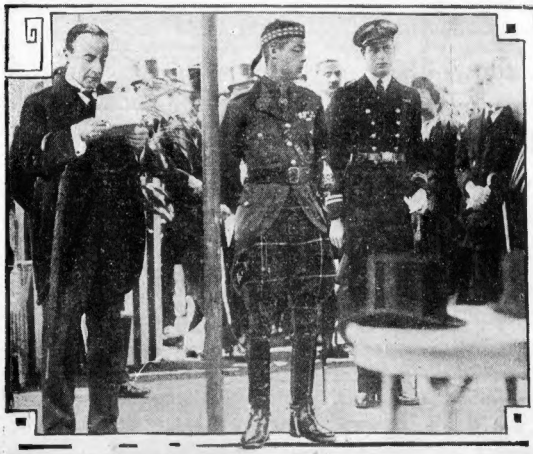

Premier Baldwin Prince of Wales Prince George

PRINCES GREETED AT QUEBEC

Premier Stanley Baldwin of Great Britain and the two Princes are listening to the address of welcome in the tent erected by the city of Quebec in their honor. The address was given by the Mayor.

AS HE RODE THROUGH STREETS

This excellent likeness of the Prince of Wales was taken as he rode through the city of Quebec after landing from his steamship.

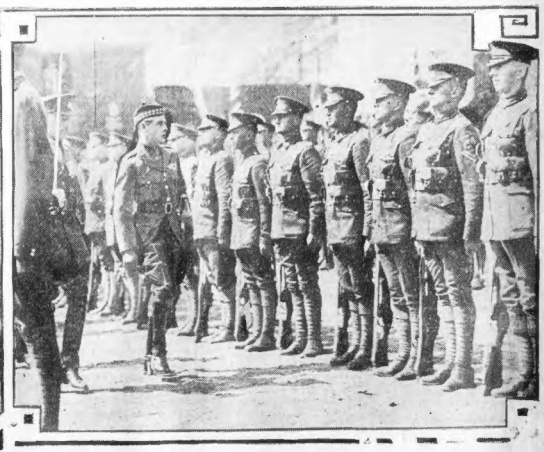

INSPECTING GUARD OF HONOR

The Prince of Wales immediately after landing on Canadian soil inspected the guard of honor drawn up on King's Wharf, Quebec. The Prince wore a Scottish uniform, when he landed, on the breast of which were many ribbons. International Newsreel Photos

AID FOR AVIATION DEMANDED FROM LEGISLATURE

Continued from First Page.

one point—that the Legislature must adopt laws which will permit cities and towns to appropriate money and float loans for development of municipal airports and emergency flying fields.

Under the present law, it was brought out, a city cannot appropriate funds for such purpose. Neither can a city own land outside its own limits, save for watershed purposes.

Representative Thomas R. Bateman of Winchester, vice-chairman of the commission, presided. Other members are Joseph W. Powell, Charles F. Taylor, Gardner H. Fiske, Allan E. MacGregor and Paul J. Bertelsen.

SEES PROFITS IN FIELDS.

E. C. Starr, secretary of the Massachusetts Council of the New England Council and secretary of the Massachusetts Chamber of Commerce, urged the commission use every effort to have legislation passed which will foster building a vast network of flying fields and emergency landing fields throughout the State.

An interesting statement on the cost of aviation fields was given by William E. Arthur, head of the company which bears his name and specializes in development of aviation fields. He declared a majority of the fields now planned will return handsome profits on the investments.

At Portland, he said, a field costing $75,000 is being constructed. The field has 183 acres, will be lighted for night flying, will have a passenger station, one hangar and three run-ways. Exclusive of the land this airport, which will be known as a Class B field, will cost $61,000.

Schenectady is putting in a modern flying field at a cost of $50,000 less the cost of the land.

NOTABLES HEARD.

The Portland field will return net revenues of $16,000 annually after two years, the expert declared. This is based on a charge of $35 a month rental o hangar spaces for one plane and 1½ charge for landing with the assistance of the hangar crew. Oil and gasoline concessions swell the revenue.

Among others who spoke before the commission urging the formation of a strong air program were Senator Charles H. Harlsborn of Gardner, Conrad Hemond of the Holyoke Chamber of Commerce, Mayor William Stopford of Beverly, Mayor Charles S. Ashley of New Bedford, P. N. Hall of the Westfield Chamber of Commerce, Harold E. Howard, representing Westfield; Walter C. Wilson, representing Lowell; Harold T. Dennison of the Quincy Chamber of Commerce, George F. Hines of the Haverhill Chamber of Commerce, Alan Hall Andrews of Fall River, Representative Joseph N. O'Kane of Dudley, Representative O. F. Nelson Pratt of Saugus, Charles W. Potter of Waltham, James Whittall and Whiten Whittall of Worcester, S. W. Potter of North Adams and Joseph F. Murphy of Taunton.

LEASE IS LIMITED.

Paul Dodds of the Framingham Board of Trade told of the militia flying field there and plans to develop it, while Alfred E. Svenson, also of the Framingham Board of Trade, told how this field is outside the fog belt.

Mrs. Rogers urged legislation be acted freeing all flying fields of State and local taxes until such time as they become self-sustaining.

Frederick J. Hillman, executive vice-president of the Springfield Chamber of Commerce, told of two options Springfield has on ground for a municipal flying field, the city awaiting only the passage of enabling legislation before purchasing.

Lloyd Williamson of the New England council urged smaller communities to combine in establishing flying and emergency landing fields.

8,000-Mile Trip to Get Squint at Sun Is Ruined by Cloud

New York, Aug. 1 (A.P.)—Completing an 8,000-mile journey in futile search of observations of the sun's eclipse on June 29, Prof. Harland T. Stetson of Harvard arrived from Sagernes, Norway, today. Instead of the sheaf of notes on the eclipse he had hoped to bring back he had only the memory of a cloud bank that shut out his view of the phenomenon at the last moment.

Dr. Stetson said up to the time of the eclipse, the skies were comparatively clear, but the moment the eclipse was scheduled to occur, a great cloud came out of the west, blocking his view and making his journey useless.

CLIFFORD WINS COURT BATTLE FOR CHILD

Dr. Joseph Clifford, Dorchester dentist, whose court battle with his divorced wife, Loretta, for the custody of the minor child of the couple, Marjorie, has occupied considerable of the attention of the Suffolk probate court, recently, won a victory at the hands of Judge McCosh, today.

The court granted the dentist custody of the child. He also revoked that portion of the wife's degree which provided for the payment of $15 a week alimony.

The wife secured an uncontested divorce on the grounds of cruel and abusive treatment. Later the husband sought custody of the child and a re-opening of the divorce case. The wife's mother dropped dead in the court room, after testifying against her daughter and in favor of the dentist.

HELD ON WEAPON CHARGE BY WEST END WOMAN

Charged with carrying a concealed weapon, Joseph Lombardo was held in $2,000 in Municipal Court today, his arrest being caused by a West End woman who charged he had threatened her life. Her name was withheld by the police.

Two years ago Lombarro was acquitted by a jury on a charge of inciting the murder of his wife in East Boston by another woman.

15 WOMEN FAINT IN CRUSH TO GREET LINDY

Buffalo, N. Y., Aug. 1 (I.N.S.).—Fifteen women in a vast crowd of 40,000 persons fainted at the airport here today as Colonel Charles A. Lindbergh hopped off for Cleveland in the "Spirit of St. Louis."

The women were treated at the emergency hospital at the airport.

Colonel Lindbergh hopped off at 1 o'clock, daylight saving time.

The start was delayed an hour because of oil pump trouble.

Big Welcome for Lindy in Cleveland Today

Cleveland, O., Aug. 1 (I.N.S.).—The most elaborate and enthusiastic welcome ever accorded any individual is planned here today for the arrival of Colonel Charles A. Lindbergh, due to land at the Cleveland airport in his famous New York to Paris plane at 2 p. m. today.

"The city's thousands will pay honor, not only to the air hero, but to Ambassador Myron T. Herrick, his host and mentor during his Paris stay. Ambassador Herrick is recovering from a serious operation in a hospital in Cleveland.

Colonel Lindbergh will visit him immediately after arriving. A huge parade, which will give to hundreds of thousands opportunity to see the hero, and a banquet tonight will be features of the celebration.

Fog Keeps Harbor Under Cover for Eight Hours

Boston harbor today was again blanketed with a fog that crippled shipping. The inbound Hamburg-American liner Westphalia, with 500 passengers aboard, was held at anchor for eight hours in the lower harbor before it could creep up from North Channel.

The Provincetown steamer Dorothy Bradford cancelled her run on account of the fog.

At Quarantine a fleet of inbound and outbound vessels rode at anchor, waiting in vain for the fog to lift. Nantasket and ferry boats moved at snail's pace until mid-afternoon, when the sun burned away some of the fog.

MOTORCYCLIST IN CRASH DIES

Edward L. Clark, 22, son of Dr. E. H. Clark of No. 219 Commonwealth avenue, Chestnut Hill, died in Worcester City Hospital today as a result of injuries sustained Saturday when the motorcycle he was riding was in collision with an automobile in Spencer.

Clay Blunton, 16, of Ashland, Va., driver of the car, was taken into custody charged with driving on the wrong side of the road, but was released in juvenile session of the district court today.

Clark's left leg, caught between his motorcycle and the radiator of the automobile, was taken off.

BRITISH ENVOY RUSHES TO SEE SECRETARY KELLOGG

Washington, Aug. 1 (A.P.).—Sir Esme Howard, the British Ambassador, returned to Washington from the Summer Embassy at Manchester, Mass., today on an unheralded visit and was in private conference with Secretary Kellogg at the State Department for more than half an hour.

Washington officials would not indicate what significance the visit might have in view of the situation at Geneva, where the three-power naval limitation conference is on the verge of adjournment without agreement.

It was said at the State Department that the ambassador had come to Washington on his own motion and had not been asked by Mr. Kellogg to visit the State Department. It was clearly indicated that no new American proposal in relation to the deadlock at Geneva on the cruiser problem was in prospect.

British embassy officials said no new developments in the Geneva conference should be expected from the conversation between Secretary Kellogg and Ambassador Howard.

The ambassador's return to Washington, they said, had been at Sir Esme's initiative and not by orders from London. It was prompted by a desire of the ambassador to keep in touch with the administration here.

Unless circumstances arise demanding his presence here, Sir Esme plans to return to Manchester, Mass., as soon as possible before proceeding to the inauguration of the Peace Bridge at Buffalo next Sunday.

Showdown at Geneva Is Set for Thursday

Geneva, Aug. 1 A.P.)—The deadlock in the tripartite naval conference was the subject of a long talk today between Viscount Ishii of Japan and W. C. Bridgeman, First Lord of the British Admiralty. Bridgeman later conferred with the representatives of the British Dominions.

NEW YORK $5
DAILY and SUNDAY
DAY TRIP, $6.50
8:30 A. M.—2:30 P. M., From
SCOLLAY SQ., 7 Cambridge St
From HOTEL VICTORIA
373 Dartmouth St., at Copley Square
Tel. Haymarket 1830—Kenmore 1902

GRAND CELEBRATION
PROVINCETOWN
200th Anniversary—Aug. 4-5-6-7
Take S. S. Dorothy Bradford
See Advt. Tour and Travel Page

Filene's Automatic Bargain BASEMENT

Do YOU mind the heat?

Try the newest prescription for solid hot weather comfort—save money in comfort down in Filene's Basement where the new quarter of a million dollar ventilating system keeps it COOL and comfortable all day long. The Bargain thermometer can be any degree of temperature we choose to make it and during recent hot weather when it was 94° on the street, it was 22 degrees cooler in Filene's Basement. Avoid the heat—escape the sweltering humidity—shop where prices are reduced automatically and the air kept cool automatically.

Less than 1% of all the hundreds of bargains sold in the Filene Basement come from our Upstairs Store. After Main Store stocktaking, and on a few other occasions, merchandise unsold in the upstairs store comes DOWN to the Basement and still further down in price—averaging much less than ½ original prices—TUESDAY at 9 a. m.

from Filene's upstairs
Stocktaking lots
thousands of pieces for women, men or children from the main store--some soiled--

women's, misses', little women's or juniors' dresses
250 gingham or white cotton dresses, ginghams, etc., 75c
250 linen dresses $1.45
365 tub silk, flannel, voile, linen, etc., dresses $1.95
91 organdie, linen or tub silk, etc., dresses $2.95
49 pongee and other silk dresses at $3.95
25 flat crepe and other dresses, $5 or $6.95
222 georgette, silk print, wash silk, flat crepe or Dunwoodie crepe dresses, $6.95
68 party frocks, tailored flat crepe, print and other dresses, $7.95
53 silk print, navy flat crepe, georgette crepe, etc., dresses, $10

Miscellaneous
25 misses' suede, etc., sleeveless sport jackets, $1 or $2.95
126 misses' pleated sport slips at $1.79
26 pcs. women's cotton underwear, 19c to 89c
28 maternity, etc., corset girdles, 29c
19 misses' flannel, etc., suits, $14.90
55 women's or misses' blouses, skirts, or sweaters, $1 to $1.95
119 women's handbags, 79c
77 women's handbags, $1.69
27 women's pongee silk slips at 95c
100 pcs. women's silk underwear, 89c to $2.95

HIGHLIGHTS
men's 4-pc. golf suits $21.50
men's 2-pant suits $21.50
women's coats $ 5.90
women's suits $14.90
women's silk dresses $ 7.95
men's one-pant suits $16.75
men's union suits 35c
men's topcoats $19.75
men's khaki, etc., pants $1
women's silk hosiery 95c

EXTRA size dresses or coats
12 odd dresses, $6.95
23 georgette, etc., dresses, $10
10 extra size flat crepe and other dresses, $11.95
11 fine extra size georgette dresses, $15.75
40 squirrel, etc., trim twill and other coats, $10 to $16
4 fine sport or dress coats, $21.50 or $29.50

women's or misses' coats
24 odd tweed, flannel, etc., coats, $5.90
53 crepe, sport and other coats, $9.90
19 odd twill, etc., coats, $12.90
38 twill, sport and other coats, $14.90
45 squirrel and other fur trimmed twill or sport coats, at $16
21 squirrel, etc., trimmed twill or kashmir coats, $21

women's or children's hosiery
288 prs. women's full fashioned medium weight silk hose (cotton tops and feet) at 95c
360 prs. women's full fashioned chiffon or medium weight silk hose (lisle tops and feet), 69c
1200 prs. misses', children's or boys' ¾ length sox or long stockings, 13c pr., 2 prs. for 25c

children's wear
146 children's petticoats, bloomers, pajamas, etc., 5c to 49c
39 children's sweaters, 39c or 59c
39 infants' odd coats, 50c to $3
120 creepers or children's voile dresses at 39c
75 children's creepers, 69c

MEN---DOWN from upstairs MEN'S store
MEN'S SUITS
regulars, longs, stouts, shorts or long stouts in broken sizes 34 to 44 at one price or another.

one or two-pant suits
19 one pant suits, $12.75
28 one pant suits, $16.75
5 one pant suits, $21.50
7 two pant suits, $12.75-$16.75
8 two pant suits, $21.50

SUMMER SUITS
16 mohair suits, $6.50
38 Palm Beach suits, $5
14 flannel and other suits at $11.50
14 mohair suits, $9.75

7 Two or 3 pc. GOLF SUITS at $12.75
5 FOUR PIECE GOLF SUITS at $12.75
13 FOUR PIECE GOLF SUITS at $16.75
58 FOUR PIECE GOLF SUITS at $21.50
—and many other items too numerous to mention—be early!

TOPCOATS, furnishings, etc.
18 men's topcoats at $14
33 men's topcoats at $19.75
26 prs. khaki or white pants $1
25 prs. knickers at $2.65
10 prs. flannel pants at $3.95
87 madras, etc., shirts 59c
52 broadcloth and other shirts, $1.35
302 prs. novelty, etc., sox, 25c
347 athletic union suits, 35c
270 shirts or drawers, 35c

HUNDREDS OF OTHER BARGAIN LOTS NOT ADVERTISED—NO MAIL ORDERS

"I got the idea from Florenz Ziegfeld"

Behind the scenes at the Ziegfeld Theatre Gladys Glad is remarking to Flo Kennedy between acts of the Follies.

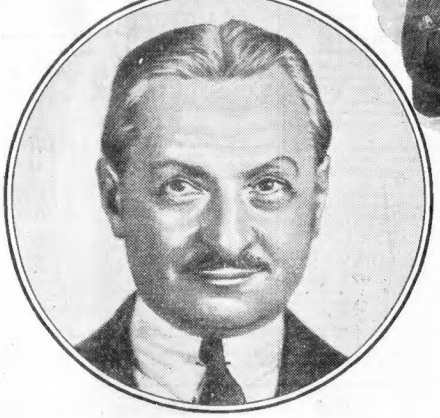

Florenz Ziegfeld, famous theatrical producer, writes:

"As the producer of 'The Ziegfeld Follies' I know full well how important it is for my stars to have clear voices at all times. Several years ago, when I first began to smoke Lucky Strikes, I noticed that my voice remained unirritated after a most strenuous time directing rehearsals. I passed this information on to my stars and now we are all agreed: Lucky Strike is a delightful smoke and most assuredly protects the voice, eliminating any coughing, which often interrupts a perfect performance."

Florenz Ziegfeld

You, too, will find that Lucky Strikes are mild and mellow—the finest cigarettes you ever smoked, made of the finest Turkish and domestic tobaccos, properly aged and blended with great skill, and there is an extra process—"It's toasted"—no harshness, not a bit of bite.

"It's toasted"

No Throat Irritation - No Cough.

EX-WIFE OF CAROL TAKES EXILE BLAME

Paris, Aug. 1 (I.N.S.)—That Princess Helen, former wife of Prince Carol and the mother of King Michael, the five-year-old ruler of Rumania, has written to Carol recently, admitting a great part of the responsibility for the present exile of the former Crown Prince, was revealed today to International News Service. Helen is said to have asked Carol's forgiveness.

International News Service, through information just obtained, is in a position to give the authentic story of Carol's abdication, which followed his complete estrangement from Princess Helen.

Princess Helen left Carol before the present scandal developed, going to visit her mother and forbidding Carol to follow her. She declared she intended to obtain a divorce.

Carol came to Paris and Helen wrote to him later asking him not to return to Rumania, declaring she never wanted to see him again.

Carol met Mme. Lupescu in Paris and accompanied her later to Italy, where he received a command from Premier Bratianu to return to Rumania forthwith and admit wrongdoing publicly, or abdicate his right of succession to the Rumanian throne.

Carol hot-headedly chose the latter course as demonstrating clearly he was not ashamed of his actions. He believed that, in view of his break with his wife Helen, he had done nothing for which he should ask forgiveness.

Move Was Fatal

Philadelphia, Aug. 1 (A.P.)—Kohn Maloney, 38, of Fiskdale, Mass., was struck by a motor car and killed today. Police said he stepped from behind a pillar of a railway bridge directly in the path of the automobile.

DIRIGIBLE RS-1 IS HOME AFTER RECORD TRIP

Scott Field, Belleville, Ill., Aug. 1 (A.P.)—Having broken its previous record for sustained flight, the RS-1, the world's largest semi-rigid airship, was back in its home hangar today after remaining aloft 34½ hours on a successful trip from Lakehurst, N. J.

In response to a radio message last night, a landing party of 220 was called here to bring the huge cigar-shaped craft to the earth and stow it away. The drone of its motors and the sparkle of its red, white and green lights heralded its coming.

Circling the field the ship landed gently with the aid of beacon lights playing upon the field and hangar.

The last leg of the flight required slightly more than one and one-half days, during which time the ship tried to land both at Buffalo, N. Y., and near Cleveland, but was prevented by rainy weather. Its crew of nine men, commanded by Lieutenant-Colonel John A. Paegelow, then headed the ship straight for Scott Field.

Two landings were made during the trip: one at Langley Field, Va., and the other at Lakehurst.

The cruise, which is the longest and severest test endured by the ship, was pronounced a complete success by Lieutenant-Colonel Paegelow.

$25,000 Home Gone

Manchester, N. H., Aug. 1 (A.P.)—Fire shortly before midnight destroyed the home of Victor Charas at No. 965 Chestnut street, at a loss of $25,000. The house was unoccupied during alterations.

Double Legal Stamps Tuesday

An Additional Discount of About **4%** On the Very Low Prices in Our 39th Annual

Lockhart Mill End Sale

Now In Progress

HOUGHTON & DUTTON

BETTY ALDEN'S SOCIETY COMMENT

Newport Smart Set Rehearses for Benefit Pantomime to Be Held This Evening

WHATEVER BENEFIT OR BENEVOLENCE the Newport colony takes up it serves most faithfully and enthusiastically. Witness yesterday's rehearsal of the Pantomime and Living Portraits that engages Fashionable attention this evening to the benefit of the Newport County League for Animals. Those chosen to portray famous paintings, or to step the minuet's dainty measure put in the entire Summer Sunday afternoon going through their parts to be letter perfect when the curtain goes up. Scenes and pictures of great beauty abound.

NOTHING COULD BE MORE EFFECTIVE PICTORIALLY than the Madonna of Botticelli. The bright and brilliant blue and scarlet of the Madonna's robes shining out of its golden frame won a round of applause at rehearsal. Newport's smart younger set, the clique not yet in the social swim officially, portrays the Botticelli—Miss Anna Gould and Miss Eleanor Gould, and Miss Elizabeth Larocque as the Madonna and two attending saints.

THE PASTEL TINTED FRAGONARD IS DONE in delicate French Courtnay by Mrs. Lorillard Spencer as the gallant swain, in a honey colored satin and Mrs. Edward V. Hartford wearing a pancake hat saucily aslant and a billowing taffeta frock, designed in rose garlands tied with skyblue ribbons. Miss Natalja Willard does an effective Goya portrait, a lady of several centuries past arrayed in stiff satins and lustrous velvets.

MRS. AUSTIN SANDS WEARS A MOST BECOMING white wig and a corn yellow taffeta frock as she leads the Minuet of Nicolette, with Lawrence Phelps Tower, 2d, playing the lover, in periwig, satins and laces such as the gallant of a former century considered "the thing." Miss Helen Mitchell, a charming young Newporter, adorns the scene as a piquant Pandora. Society will be at the Colonial Theatre, down in Thames Street, in great numbers to see this pleasing entertainment.

TOMORROW IS ANOTHER GARDEN DAY IN Newport. For a very insignificant sum the public may gaze upon the formal beauties of the Berwind estate, the chateau-like graystone pile set in a wealth of landscaped vistas that is the Newport establishment of Edwin and Miss Julia Berwind. Newport's Civic League and its good works receive the financial rewards from these visits, and such rewards are more than substantial for everyone loves to stroll through such marvels as these multi-millionaire estates afford.

WITH HALF A DOZEN GIANT STEAMSHIPS nosing their way out of New York last night about midnight it is quite within reason that the Boston sets of society and the arts should have representation aboard one or another. That favorite liner, the France, takes over its usual representative contingent. One notable Bostonian sailing is Mrs. William Lindsey, who is and has been for some years past, more of England than America.

MRS. LINDSEY'S STAY ON THIS SIDE HAS not been long, but takes on special interest since she has been the hostess of Princess Cantacuzene down at the Lindsey place in Osterville. Frank Brewer Bemis of Beverly Farms sails on the France for another of the frequent journeys that take him to the Old World, and Reginald Foster of the Fenway also is a passenger on the France for her current sailings. Erlund Fish is now outbound.

PROMINENT OUT-OF-TOWNERS well known in Boston's smart set taking ship for France are Mr. and Mrs. Walter Damrosch and Charles J. Biddle. The Damroschs came down from their Bar Harbor place to make this sailing that varies steamship departures so pleasantly by getting out in the small hours of the morning.

Betty Alden

(Boston Evening American Photo)

MISS MARY OTIS

The daughter of Mrs. Herbert Foster Otis is a member of the Nahant Colony.

WILL UNVEIL MEMORIAL TO LATE HYMAN LEWIS

The unveiling of a drinking fountain as a memorial to the late Hyman Lewis of Roxbury in the Corporation Tifereth Israel Cemetery will be held next Sunday afternoon, August 7, Rabbi H. H. Rubenovitz of Temple Mishan Tefila will officiate. A large delegation of King Solomon Lodge members will attend. Maurice Barton, Simon Goldberg, Albert Tillebaum, Jacob Daniels and Abraham Simons are in charge of arrangements.

Niagara Falls Excursion

$10 Round Trip Fare **$10**

Saturday, August 6

Tickets good only on Special Coach Train from south Station, Boston, at 3:30 P.M. (Eastern Standard Time). Leave Niagara Falls 8:00 P.M. Sunday, arriving back early Monday morning.

All Day Sunday at Niagara
Number of Tickets Limited—
Purchase Early at Ticket Offices

BOSTON & ALBANY RAILROAD
(N. Y. C. R. R. Co., Lessee)

CATHOLICS GATHER FOR K. C. CONVENTION

Portland, Ore., Aug. 1 (A.P.)—Prominent Catholics from all over the United States gathered here today for the informal events preceding the formal opening of the 45th annual convention of the Knights of Columbus tomorrow.

Pontifical high mass was celebrated yesterday by the Right Rev. Mgr. Arthur Lane of Albany, Ore. The first of a score of special trains bearing delegates is due today with the Ohio delegation.

The Autos For Sale Columns of the Boston American are a veritable gold mine for good, reliable used cars at good, substantial savings. Consult them. Classification 150.

NO CHANCE FOR QUAKE TO DODGE SCIENCE NOW

Washington, Aug. 1 (A.P.)—Within a few hours after delicate seismograph needles at a score of stations over the Western hemisphere began signalling an earthquake May 23, the coast and geodetic survey announced from Washington that the shock was a serious one, and located its incidence somewhat in the Kansu region of China.

Two long months after that announcement, the actual news began to trickle in from China, revealing 100,000 lives had been lost in the disaster.

It has become a matter of every day routine for Commander N. H. Heck, the survey's chief of seismological study, and his staff to locate with precision the spot affected by earthquakes.

As soon as a quake is registered code telegrams from various stations are sent to Washington giving the exact time at each point, and describing the character of shocks.

An earthquake sends out three sets of sometimes four series of differing waves, and the job of locating the point disturbed is solved by comparing the character and speed of the waves as registered at different points.

GILCHRIST'S SELF-ACTING BARGAIN REDUCTIONS **BASEMENT**

Ready Tuesday—On the Dot of 9

Old Established Fall River Shoe Store Closes Its Doors—and Sells at— Less Than 50c on the $1.00

Entire Shoe Stock

Women's--- Children's--- Infants' Men's and Boys' Shoes

Sterling SHOE STORE
288 SOUTH MAIN STREET
FALL RIVER MASS.

Including Some Well Known Brands Marked at Tremendous Reductions---Be Early

For Women

212 White Canvas Oxfords and Pumps; also 29 Tennis Shoes **25c**

247 Brown and Black; many Welted Oxfords, small sizes ..... Goodyear **50c**

95 Blonde, Grey, Parchment & White Kidskin **$1.50**

478 Black Satin or Patent Pump, Tan Oxfords **$1.99**

53 Slippers **19c** to **69c**

For Men

17 Men's Leather Slippers **$1**

21 Men's "Wurkshu" Brown Canvas Boots **50c**

For Children

130 Boots, Oxfords and Pumps **$1**

48 Lace Boots, sewed soles **$1**

84 Felt Slippers **39c**

39 Slippers **49c**

For Boys

79 Brown or Black Boots or Oxfords **$1**

61 Tan or Brown Buckle Boots **$1**

96 Brown or Black Boots or Oxfords (Many Goodyear Welted) **$1.50**

97 Brown or White Canvas Tennis Shoes **50c**

For Infants

125 Lace Boots, Oxfords, Pumps **50c**

No Mail or Telephone Orders Filled

Drink MOXIE

All Sizes Now

If at all Particular

We invite you to Moxieland, the Moxie Company's pure beverage laboratory, that you may see Moxie, the pure food beverage, in the making

In a Class by Itself

TO THE TRADE~ *MOXIE C DEAL* ON~PHONE ORDER TO YOUR MOXIE JOBBER TODAY

MARTHA LEE FINDS MALTED MILK IS GOOD

FIRST INVEST IN A CAN OF CHOCOLATE MALTED MILK
MEASURE 3 OR 4 TEASPOONFULS IN GLASS
MIX TO A PASTE WITH A LITTLE HOT WATER
FLAKE IN SHAKER WITH 1 CUP MILK AND CRACKED ICE
SERVE IN TALL GLASS WITH DAINTY CRACKERS

Refreshing in Summer

CERTAIN it is that the inner man or woman does not respond very enthusiastically to the thought of what is usually known as "good substantial food" these sultry days. But equally certain it is that the human engine must be fueled with sufficient food to keep it working efficiently. The problem is what food to choose that will accomplish this with the least possible danger of an overheated engine. Ten chances to one your diet these days consists of something like this: for breakfast, half a melon and a cup of coffee; for lunch, crackers and milk; and for dinner, cold meat, salad, an iced drink and possibly a light dessert.

So far, so good—but better if in between meals you would treat your tummy to a cool, refreshing beverage such as chocolate flavored, sweetened malted milk—a delicious, nourishing health-building beverage that is good for everybody, and particularly beneficial for growing children. A can of this chocolate flavored, sweetened malted milk, a bottle of milk and cracked ice will furnish refreshing, cooling enjoyment for the whole family.

Really, I know of few foods which contain so many of the health-building properties as this delicious, invigorating drink. It relieves fatigue, generates energy—quiets the nerves and is particularly valuable during this heated season when we need every bit of energy we possess to carry out the day's routine. And it's so simple to prepare.

Just measure three or four teaspoons of the chocolate malted milk powder in a glass or cup, mix to a paste with a little hot water, place in a shaker with one cup of milk and serve—cool, foamy and refreshing—in a tall glass with perhaps a dainty cracker for an accompaniment.

For the picnic, automobile ride or excursion, this food drink may be carried in a thermos bottle. It's invaluable, too, for boy an' girl scouts on the trail. The addition of an egg produces an even more nourishing drink, or the powder may be used for cake frosting, for fudge, ice cream, puddings and chocolate sauce.

Best of all—good news for the women who are striving for the stylish, slender figures—nourishing and delicious, this malted milk is a real food drink, but it builds bone and muscle instead of fat which earns for it an important place on reducing diets. I'm sure that you'd find a can of this in your home a very worth while permanent feature.

Advertisement

There's magic in the words—

A good cup of coffee! There's magic in the very words! Steaming, fragrant coffee, richly creamed to mellow deliciousness, is one of the big joys in life.

But bottled cream certainly is expensive. Lots of families think they must get along without cream—and every cup of coffee they drink brings real disappointment.

Don't* be disappointed! It *isn't* necessary—even when economy must be carefully considered. For Standard Sweetened Condensed Milk will cream-and-sugar your coffee to perfection—give it the rich, heavy, velvety body, the golden color and smooth, mellow flavor you long for—*at one-half the cost of separate cream and sugar!

It's true! Millions of delicious cups of coffee testify to it every morning. Yours will tell the same pleasant story tomorrow morning—if you buy Standard Sweetened Condensed Milk today!

Here's the secret: Standard Milk is a smooth, heavy blend of pure, fresh, full-cream country milk from which most of the water has been removed) and finest sugar. Removing the water gives more *than double richness*. Blending in the sugar gives the smoothness and body you find in heavy cream . . . and makes the flavor more tempting.

Get this milk today from your grocer. Not only for finer coffee —but for finer cooking, as well. Whenever a recipe calls for milk and sugar, Standard Milk is the milk to use. It gives extra richness, smoothness, creaminess. Keep it on hand . . . There's no waste to it! It keeps fresh, pure and rich for days after the can is opened—even without ice.

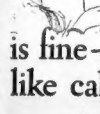

Its texture is fine-*not coarse*-more like cake texture, *says a cooking teacher*

WHITE ROSE BREAD

Ask Your Grocer About It

Recipe for Making a Fine Sandwich Loaf

From Miss Daurice Darling, director of the Home Service Department of the Boston Consolidated Gas Company, comes this recipe for a delicious sandwich loaf: Remove the crust from one loaf of bread. Cut in 4 slices lengthwise. Put together with three different sandwich fillings.

Suggestions for fillings are: Red—Ham and mayonnaise. Green—Chopped pickles and cream cheese. Yellow—Chopped hard cooked eggs mixed with mayonnaise, put together in layers and spread cream cheese on all four sides of loaf. Garnish with pimento.

Dishes for Hot Days

IT requires a little extra effort on the part of the one who plans the menus to provide meals that help to arouse the flagging appetites of the family during the warm weather. Daintily prepared dishes always act as stimulants.

Ham has a zest that invariably appeals and the housewife will find there are many dishes that may be prepared in the morning, placed in the refrigerator, served for the noonday or the evening meal, and with but little effort on her part.

Cold sliced ham cut in thin slices with a crisp green salad is always a popular combination, while the gelatine dishes such as a mousse or an aspic are both cooling and dainty. These make tempting company luncheon dishes.

HAM MOUSSE — One-half pint cream (whipped), ½ cup liquid aspic (lemon jelly), 1 cup finely chopped ham. Few drops pink coloring.

Mix all together quickly until well blended, then pack into a mousse mold and set on ice until firm. The mold should first be coated over with liquid aspic and then decorated with the white of an egg.

HAM WITH JELLIED VEGETABLES—Soak a tablespoon of granulated gelatin in a quarter cup of cold water and dissolve in one cup boiling water; then add a quarter cup each of sugar and vinegar, two tablespoons lemon juice, and one teaspoon salt. Strain, cool, and when beginning to stiffen, add one cup celery cut in small pieces, one-half cup finely shredded cabbage, and one and one-half canned pimientos cut in small pieces.

Turn into a mold and chill. Remove from mold and arrange around the jelly thin slices of cooked ham overlapping one another. Garnish with celery tips.

HAM SALAD—One cup finely chopped cooked ham, 1 cup finely chopped celery, 1 cup small peas, ¼ cup finely chopped pimientos, ¾ cup finely chopped onion, ¼ cup finely chopped green peppers.

Combine ingredients in order given and blend with a boiled salad dressing. Serve on hearts of lettuce.

Poached Egg in Tomato Is Attractive Dish

Remove skin and centre of large, ripe tomato. Season well with salt and paprika. Place in buttered ramekin. Cut a piece of bread large enough to keep the centre of tomato open. Dip bread in onion juice or rub well with garlic, insert in tomato centre, and bake until tomato is cooked. Remove piece of bread, put in one-half teaspoon of butter, break a fresh egg in centre. Cover with browned buttered bread crumbs. Return to oven and cook until egg is set. Serve immediately.

Long, Cold Drink

A THIRSTY family, especially the youngsters, are likely to demand "something different" in drinks, and the wise house mother will keep something of the kind in the icebox constantly.

The most satisfying drinks are really simple, as far as ingredients are concerned. It is the combination of flavors that stumps the maker of an artist or a novice. Lemonade should be tart, neither too sweet nor too sharp.

All drinks should be iced, and nothing is more attractive than the addition of ice pounded to snow in a stout canvas bag.

There are three accessories which contribute to the possibility of an ever ready and always refreshing cold beverage. One is a jar of plain sugar syrup always in the refrigerator and ready to use for sweetening.

Undissolved sugar can never give the sweetness and evenness of flavor that syrup does. Another is a supply of ginger ale to give the pep of carbonated water.

The third convenience is the electric refrigerator with its ice cubes always ready and its interior always chilly enough to keep the glasses and the ingredients in the proper condition for serving.

MINT PUNCH—Wash a quart of spearmint leaves well, dry by shaking and then mash till soft. Cover with boiling water and let stand ten minutes. Strain and set, covered, in the icebox. At serving time add one cup of grape juice and one of red raspberry juice. Sweeten to taste and add as much lemon juice as is needed to bring out and combine the flavors. Stick a tiny sprig of mint in each glass.

TEA PUNCH—Make a strong tea, but let it steep only four minutes, otherwise it will become cloudy. Add one-third as much lemon juice as tea, with sugar to sweeten. Keep very cold and, when serving, add one bottle of ginger ale.

PINEAPPLE JULEP—Add the juice of two oranges to a grated pineapple and a pint of mashed raspberries; stir in half a cup of powdered sugar and at serving time add water, either plain or effervescent.

Ice Cream Making as an Art

IMPORTANT points in ice cream making:

1. Cream fresh from the separator or pasteurizer produces a coarse-grained ice-cream. To whip well and to remain whipped, a cream should be cold, and should be 24 hours old.

2. A small amount of salt added to ice-cream brings out the flavor and improves the finished product.

3. In making ice-cream with a custard foundation, always mix the flour or corn-starch with the sugar and cook thoroughly with the milk before adding the egg.

4. A non-rich cream mixture can be improved by the addition of a small amount of gelatine or by the use of condensed or evaporated milk.

5. Ice-cream mixtures should never be put into the freezer when warm. Pre-cooling cuts down the actual freezing period and gives a better product.

6. Never fill the can more than two-thirds full of the mixture to be frozen. Leave at least one-third the space for the swell.

7. Use only coarse freezing salt for freezing ices and ice-creams. Good results can not be obtained with the use of table salt.

8. The ice should be fine and evenly crushed.

9. In freezing use the proportion of eight measures of ice to one measure of salt. You can not be too careful in these measurements.

10. Fill the freezer two-thirds full of ice before adding any salt. Then add salt and ice in alternate layers.

11. Use two speeds in freezing ice-cream. Turn very slowly until the mixture begins to pull slightly as turn hard, then increase the speed in order to whip the mixture.

12. Ice-cream may be frozen until of the consistency to serve immediately. However, we recommend that it be frozen to the consistency of a very thick cream sauce, and then packed and ripened.

13. If the ripening time is short the packing mixture should be in the proportion of four parts of ice to one of salt. If longer, use the eight-to-one mixture.

IN MAKING FISH [illegible] have your pointless dish.

Baking Soda Good First-Aid for Sunburn

Cover the affected parts with a paste of baking soda (bicarbonate of soda) and water. When the moisture has been absorbed from the paste, the fire will be gone from the burn, and the danger of blistering will be lessened.

A helpful and effective way to remove the paste after it has dried out is to bathe in a tub of lukewarm water in which a pound of baking soda has been dissolved. This baking soda is of itself a soothing treatment for sunburn.

When Bananas Are Most Wholesome Food

Here's a golden promise to mothers of hungry, growing children: When, from tip to tip, the banana turns a rich golden yellow, when nature's germ-proof seal is lightly flecked with brown, it becomes a most wholesome food, even for little folks.

This is why: In a fully ripe banana, the first step of digestion has already taken place. The starch content has been changed into easily digested sugars—the energy-making carbohydrates that little bodies need.

So buy bananas by the hand. Let them ripen nature's way at room temperature. Then put some of them where little people—and big people—can reach these golden, brown-flecked packs of goodness.

Wouldn't you like me to send you *my* four-page collection of frozen desserts? There's a list of home-made sundaes—unusually delicious combinations of ice creams, sauces, nuts and fruits that I know you won't want to miss.

Pineapple in Reducing

WHILE the natural fruit sugar in pineapple is not fattening, it provides energy and satisfies the craving for sugar. It also supplies the system with vitamins, mineral salts, carbohydrates, and a mysterious "enzyme promelin," which is a direct aid to digestion.

In a no-fat, no-starch, no-sweet diet, which, if strictly followed, is capable of removing one pound a day, pineapple is most valuable. This would be a representative day's menu on this diet:

Breakfast—Pineapple, juice, thin slice of whole wheat bread, unbuttered and toasted very dry, poached egg, coffee without sugar or cream.

Luncheon—Beef bouillon, sauerkraut, lamb chop, hard-cooked egg on lettuce, pineapple slices.

Dinner—Clear tomato bouillon, spinach, beefsteak, asparagus, grapefruit and pineapple dessert.

Do you call dishwashing "a lark"? This Brattleboro woman says it is — *now!*

Something has certainly happened to dishwashing methods when women can write us (as hundreds of them have) to say that it has become fun instead of drudgery.

Another such letter reached us recently from Mrs. Wennersten of Brattleboro, Vt.

"My glassware sparkles and the china gleams, just as the directions promise," she says. "I never liked pots and pans, but now with Chipso to chase the grease away washing them has become a lark. And my husband says he never saw a soap flake that did so much work in so short a time!"

Why does Chipso enable you to transform dishwashing?

First, because Chipso makes *instant suds*. You just pour hot water on the flakes and rich creamy suds *form themselves*.

Second, when you use the Chipso method, you let Chipso suds do the *hard third* of the work — they *soak* the grease off.

This is the Chipso method: Wash your glass and silver first, as usual. Before you rinse and dry them, put the china in the Chipso suds to dissolve the grease. While you're drying the china, soak the grease off utensils in the same way. This way keeps your hands *out* of hot dishwater. It *saves* them! It gets you through each dishwashing ten minutes quicker! This means a new leisure half hour every day.

The large Chipso box at your grocer's contains so many flakes that it does a month of dishwashings. So a day's dishwashing costs less than a penny.

PROCTER & GAMBLE

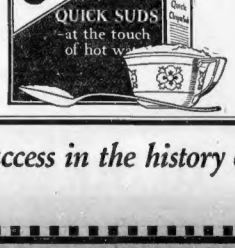

Soaks clothes clean

Dishes— ⅓ less time

The most amazing success in the history of household soap!

SHERBETS OF FRUIT JUICES ARE GOOD

The most delicious cooling drink in the world is iced India Tea

BE sure, however, that you get India Tea or a blend containing India Tea. You can get it from most stores in packets or in tea bags. India Tea is particularly suitable for iced drinks.

¶ India Tea stimulates the system as no other drink can. It has no harmful effect whatever.

¶ India Tea acts as a mental Tonic. It leaves you more vigorous and efficient at the end of the day.

¶ India Tea should be drunk regularly, either hot or cold.

Those who know and appreciate good tea, always insist on India Tea

Try it to-day But be sure you get India Tea

or a blend containing INDIA TEA

Issued by the Growers of India Tea.

C.P.H. 103

Hot Days Desserts

SHERBETS made from fruit juices, as lemon, orange, grape or cherry, are especially suitable as a warm weather dessert for children. Frozen custard made of milk and eggs also is refreshing. But since frozen fruit desserts always contain more sugar than those thickened with eggs, gelatine or cornstarch, they should not be used more than once or twice a week for little children. On the other hand, the cool, but not iced fruit drinks may be given freely. They should contain as little sugar as can be used to make them palatable. Here are some cooling recipes:

LEMON MILK SHERBERT—2 cups milk, 1 cup sugar, ¼ cup lemon juice.

Mix sugar and lemon juice. Add this mixture slowly to milk, stirring constantly. Freeze.

RASPBERRY SHERBERT — 1 quart raspberries, 1¼ cups sugar, 1 cup water, 1 egg white, 2 tbsps. lemon juice.

Wash the berries carefully; cover with sugar and allow them to stand for an hour or two. Crush the berries and squeeze through a cheesecloth bag. Add water, lemon juice and slightly beaten egg white. Freeze.

ORANGE ICE—3 cups water, 1 cup sugar, 1 cup orange juice, grated peel of 1 orange, juice of 1 lemon.

Boil sugar and water together. Add fruit juice and grated orange peel; cool, strain. Freeze.

FROZEN CUSTARD—1 quart hot milk, 4 eggs, ½ cup sugar, few grains salt, 1 tsp. vanilla.

Beat eggs; add sugar and salt, and gradually, the hot milk. Cook in a double boiler, stirring constantly until custard coats the spoon. Cool, add vanilla, and freeze.

WHEN HANGING CURTAINS put a thimble on the end of your curtain rod and the curtains will slip on easily without tearing.

TURN THE COLANDER upside down over fish or meat when frying in a pan. The small holes prevent spattering, yet allow the steam to escape.

White House Corn Muffins Recipe

MANY of you will, I am sure, be as interested as I was to try this recipe for White House corn muffins. This is the exact recipe for the muffins which form an important item on many Presidential breakfast menus.

Two cups cornmeal, 1 cup flour, 1 cup sweet milk, 2 eggs, well beaten; ¼ cup sugar; 2 tbsps. of baking powder.

This will make exactly fourteen muffins.

Fun Drinking Milk

IF your child dislikes to drink milk, try making a game of it. The child will probably drink more milk, and, taken under pleasant conditions, it is much more apt to nourish him than when he is forced to drink it. Do not give the child a whole glass of milk at once.

Put a tiny glass by his plate and fill it up, asking him to see if he can empty it. Suggest also, that he see how many sips he can get out of it, if he is old enough to count.

The other children may be included in the idea, making a sort of contest to see how many little glasses of milk each one can drink, limiting the amount to that which they can comfortably consume.

With small glasses, they are not apt to drink too much. If the child is old enough, put a small pitcher with the rest of the milk beside his plate and let him pour it out himself.

When he is interested in pouring it, you will be surprised how much more readily he will drink his regular quota of milk. A few drops of vanilla often overcome the fancied distaste some kiddies have for this necessary liquid food.

This Week in the Martha Lee Kitchen

Every day this week in the Korner Kitchen will be just a succession of easy-to-make, economical and yet nutritious but weather specialties. There'll be suggestions for the picnic basket and the piazza supper, for the bridge luncheon and the Summer Sunday dinner—the sort of things that will answer that eternal question, "What will I feed the family this hot weather?"

Our electric fan, electric refrigerator and insulated oven are combining to make the Martha Lee Kitchen cool, comfortable and convenient—also helpful and interesting.

Won't you plan to drop in this week, either at 11 and 2, when we hold the special demonstrations, or any time between 10 and 4:30?

A&P

WHERE ECONOMY RULES

Unsurpassed Coffees

THE gold medal awarded for the best quality coffee in this country was won by an A&P coffee.

SPECIAL PRICES

BOKAR....lb. pkg. 39c

RED CIRCLE....lb. 33c

EIGHT O'CLOCK lb. 29c

THE GREAT ATLANTIC & PACIFIC TEA CO.

Be sure the waiter brings it in the original bottle

GULDEN'S Mustard

A hint to YOUNG STEEPLE-JACKS

Please don't risk your neck this way. Just show this chart to your mother, and we'll just bet you that she'll let you have these delicious crackers—almost as many as you want.

Comparative values of everyday foods

FOODS	Calorie Fuel value per pound
Sunshine Soda Crackers	1925
Porterhouse Steak	1270
White Bread	1205
Eggs	765
Beans	570
Chicken	505
Potatoes	440
Macaroni	415
Milk	325
Apples	290
Cooked Oatmeal	285
Spinach	110

It splits in two

Sunshine well worth saying whenever you want.. SODA CRACKERS

LOOSE-WILES BISCUIT CO.

Marketing with MARTHA

Good Food Values in and Around Boston

FULL SPEED AHEAD

TO THE GROCER'S selling a dozen cakes of a world famous wool soap (smaller size) for 59c and giving away with the soap six dainty no-nick water glasses for extra good measure. A chance to insure baby's flannels and replace the china closet most reasonably.

A DELICIOUS BRAND of luscious Concord grape juice until recently 45c a quart and 25c a pint is now reduced to 29c a quart, 15c a pint. Popular in place of breakfast fruit as well as in summer beverages.

FOR JUST THIS WEEK, you can purchase two famous brands of Japanese crab meat for 30c a can—three cans for 89c. Delicious for salads, creamed, in sandwiches, chowder and as an appetizer.

AND FOR THE NEXT SIX DAYS only, two cans of a well-known cream of tomato soup sets you back only 25c. Two cans of fancy golden corn for 29c. Usually 27c a single can.

SAVE YOURSELF the trouble of straining lemon juice. Buy the all strained, ready to use kind for 65c a full pint. Economical, easy, convenient. There's nothing more healthful than lemonade.

SPAGHETTI'S A SPLENDID substitute for potato these sultry days. Give it zestful flavor by adding grated Parmesan cheese. 4 oz. bottle, ready to use, 45c. A spoonful's plenty for a platter. The cheese ungrated is about $1.25 a pound. Truly delicious.

IDEAL FOR SALADS are pineapple fidbits. A 20 oz. tin of these evenly cut sections of pineapple is only 27c. Useful where the sliced or grated kind doesn't just fill the bill.

BRIGHT RED IN COLOR and of pleasing flavor are the new Maraschino seedless grapes—to be served as a garnish or a decoration like Maraschino cherries. 42c a jar. An interesting item for the hostess who likes to be "different."

DELIGHTFUL AS A JAM—or as a sauce with cold meats is a combination of raspberry-currant jam. Big 1 lb. jar 40c.

ENGLISH CHEESE STICKS are new and delicious. Thinly crisp bread sticks in dainty rolls are filled with well-seasoned cheese. A novel way of serving the after-dinner crackers and cheese.

NEW, UNUSUAL AND TEMPTING items of interest to the hostess and homemaker can always be found in this column. For complete information, send full name and address with loose 2c stamp to

Your faithful

Martha Lee

Removing the Shine

SHINE is caused either by the wearing away of the nap of the cloth or by its becoming matted down with grease, oils and dirt. The first condition, generally found in an old and long-worn garment, can be corrected but partially, as the "nap" has been worn away. In the second case the remedy is simple—to remove the grease and dirt and allow the "nap" to stand up again.

Sponge the skirt on the right side with a mild solution of water and a cleaning powder used commercially for this purpose. I will gladly send you the name if you're interested. This solution breaks up the grease and oils which bind the dirt to the surface and hold down the nap. When the "shine" is removed the nap can stand up again. Then press the skirt on the wrong side.

Diet and Styles

STYLES are demanding the long straight line and if business girls conform to the fashion with the tendency of too little exercise and high carbohydrate consumption in the form of candy and pastry, the amount of food eaten must be reduced.

Breakfast, being the least interesting meal of the day, is usually offered up in sacrifice.

"Diet madness" is a form of insanity not found so often among younger women as "dowagers who are enjoying too much prosperity and have been frightened into reducing," deplores Miss Katherine Fisher, director of Good Housekeeping Institute. She points out the stupid the General Federation of Women's Clubs took on the reducing subject at their last annual meeting. A safe and sane method of reducing, if women would keep their health, is urged by those who realize what the "no breakfast" or the "starvation breakfast" means to future generations.

The reducing diet does not necessarily mean cutting out nourishing foods as much as fattening ones, but the average woman does not know the difference.

A cooked cereal, such as oatmeal, for instance, served with milk instead of sugar is nourishing, compared with a large amount served with rich cream and more sugar in the diet for underweights.

Soup Served as Tomato Sauce

PERHAPS it is news to thousands that skillful housewives garnish many different dishes with tomato sauce that comes from a can labeled condensed "Tomato Soup."

Tomato soup, just as it comes from the can and without the addition of water, makes tomato sauce. It is the essence of tomatoes, with butter and seasoned by experienced chefs.

Meat and fish are garnished with it. Breaded lamb chops, veal cutlets, Hamburger steak, goulash, hashes and stews, sausages and frankfurters, meat and fish balls—these "taste so much better" with the addition of this tomato sauce.

And of course there are many salads the housewife prepares with the aid of this tomato soup sauce.

Icing That Will Not Harden

THE following recipe makes an icing that will keep soft for some time, and that is not so sweet as the usual icing.

Measure half a teaspoonful of granulated gelatine, and hydrate in two teaspoonfuls of cold water for three or four minutes. Dissolve in two tablespoonfuls of boiling water, and stir in a cup of confectioners' sugar, and a teaspoonful of lemon or any other extract you like. Beat until smooth, and of the right consistency to spread—it may take ten minutes, or more or less, according to the vigor of the beating.

CARAMEL SAUCE—1½ cups sugar, 1 cup water, 1 teaspoon vanilla extract. Caramelize sugar and stir in slowly the boiling water. Let boil to a thick syrup, add vanilla. If the sauce is to be served hot, let the saucepan containing it remain in a large pan of hot water until needed. Chopped seedless raisins may be added to this sauce.

Meat Loaf Au Gratin

PUT through a food chopper two pounds of the top of the round, add two eggs, beaten light, three-fourths of a teaspoonful of salt, a dash of pepper, two tablespoons of melted butter, a little onion juice and one thick slice of bread which has been soaked in water and squeezed to remove most of the moisture.

Mix the ingredients evenly through the meat; shape into a loaf. Set the loaf in a greased dripping pan and bake about ninety minutes at 450 degrees F. Remove from the oven, let cool partially.

Mix two cups of cracker crumbs with three tablespoons of melted butter, one-eighth of a teaspoon of salt and two eggs, beaten light. Use this mixture to cover the meat loaf and return it to the oven to brown the crumbs.

How to Obtain Quick Relief From Insect Bites

Vacation days are sure to bring collisions with bees, wasps, hornets and other stinging insects. For quick relief from the pain of insect bites, apply a paste of baking soda and water; or else bathe the bites frequently with a solution of baking soda in the proportion of two teaspoonfuls of soda to each pint of water.

Try This Recipe for Making a Fruit Punch

Grate one pineapple, and to it add three cups of boiling water and four cups of sugar. Boil twenty minutes. Add one cup of freshly made tea. Strain and chill. Add two cups of strawberry juice, six quarts of water, the juice of eight oranges, the juice of four lemons, one cup of fresh strawberries, one cup of banana slices, the sliced rind of one cucumber and a piece of ice.

Salmon and Caper Sauce

SELECT a middle cut of the salmon, weighing about four pounds. Tie the fish in a piece of cheesecloth and drop into a kettle of hot, salted water, to which has been added two tablespoonfuls of lemon juice. Bring to the boiling point and let simmer until the flesh easily separates from the bones.

Remove the fish from the cheesecloth, place on a platter, garnish with pickled cucumber pines and serve with caper sauce.

To make the caper sauce:

To a saucepan melt two tablespoonfuls of butter, add four tablespoonfuls of flour, and stir until the mixture bubbles. Gradually add one cup of milk and one cup of the liquid, strained, in which the fish has been cooked, and one-fourth a teaspoonful of salt, stirring constantly until the mixture is smooth and boiling.

Let simmer for five minutes, then add three tablespoonfuls of capers.

To Keep Fruit Afloat

THE following methods are recommended to keep fruit from sinking in a cake and each finds favor with many cake-makers.

1. Put the batter into the tin in alternate layers with the fruit, which should be placed by hand, and a piece at a time, over each layer of batter—and the batter to cover the fruit should be put on by spoonfuls and only enough at a time to cover the fruit.

2. Work the fruit into the creamed butter and sugar, so that it is thoroughly incorporated with the butter. This lessens its density, and keeps it from sinking, but it loses its shape, and makes the cake darker. We like the flavor of cakes made in this way,—they taste more of the fruit.

3. After washing the fruit, place it on a dish in the oven until it swells up smooth and bloated. Then add it the last thing to the batter.

We do not mention flouring the fruit, for of course you know this old way of keeping it from sinking.

BUTTER SCOTCH SAUCE—1 cup sugar, ¼ cup molasses, 1 tablespoon vinegar, 2 tablespoons boiling water, ½ cup butter, 1 teaspoon vanilla extract. Boil all ingredients except extract for five minutes. Remove from fire and flavor with extract. Keep the sauce warm over a pan of hot water until ready to serve.

OLD COLONY BREWING CO.
BOSTON, MASS.
OLD COLONY CLUB
Pale-Lager-Bock-Stout
Old Colony Club owes much to the good gifts of the American farm
PRISONED in your smiling glass is the sturdiness of yellow harvest fields, shining in the autumn sun—acres on acres, the source alike of cakes and good malt beverages. It is the generous use of golden grain that yields the full, round body of Old Colony Club.
There is no more wholesome food product.
More than 3000 Retail Stores in Greater Boston Sell Old Colony Club—Tel. Highlands 2988-9333.
OLD COLONY BREWING CO.
BOSTON
Old Colony
Club Lager

It's Easy To Advertise Today in the Boston American

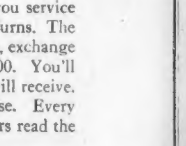

Just Phone LIBerty 4000

Ask for an ad-taker. Courteous, efficient girls are always ready to help you write your copy, offer suggestions and give you service that will insure the best possible returns. The next time you have anything to sell, exchange or rent, just try calling Liberty 4000. You'll be delighted with the service you will receive. It's the convenient way to advertise. Every day thousands of prospective buyers read the

BOSTON AMERICAN

CLASSIFIED ADS

on the next-to-the-last pages

FR. ROCKWELL, NOTED JESUIT EDUCATOR, DIES

Rev. Joseph H. Rockwell, S. J., procurator of the Jesuit Province of New England, died today at Carney Hospital.

Father Rockwell was one of the most prominent Jesuit educators in America and held various posts of distinction in the Jesuit Order for more than a quarter of a century.

He entered the Society of Jesus as a student from Boston College in October, 1881, and was for several years professor of rhetoric before his ordination to the priesthood. After a three years' course in theology he was ordained at Woodstock by Cardinal Gibbons in 1895.

As prefect and director of studies, Father Rockwell became widely known as an educator and well beloved by the students of Boston College. In 1907, he was appointed Socius to the provincial of the Maryland-New York Jesuit Province which, at that time, included New England. From 1913 to 1917, he was rector of St. Francis Xavier College in New York and was appointed provincial in 1915.

His ability as an educator and administrator was acknowledged in his election to the presidency of the Association of Colleges of New York, and by frequent demands, during his incumbency as president of Brooklyn College, for his public lectures on educational subjects.

Shortly after the establishment of the Jesuit Province of New England in 1926, Fr. Rockwell was named as General Procurator of the Province.

He was a descendant of a distinguished family that has figured prominently in the history of New England.

The late Colonel and Mrs. Horace T. Rockwell were his parents. He is survived by a brother, George A. Rockwell, and by two sisters, Miss Maud M. Rockwell and Mrs. William J. Walton of Beacon street.

Funeral services, to which friends are invited, will take place Wednesday at 10 a. m. in the Immaculate Conception Church, Harrison avenue. Burial will be in Holy Cross College Cemetery, Worcester. The Office of the Dead will be chanted in the Immaculate Conception Church at 7:30 tomorrow evening.

A dream of an apartment. Boston American Classified Ads make the picture real. Plenty of ideal apartments from which to choose. Classifications 83 and 87.

ALL MONTREAL CHEERS WALES ON PARADE

Continued from First Page.

or Martin extended a formal welcome to which the Prince replied.

OFF TO GOLF LINKS.

As soon as the formalities were over the Prince hurried back to his hotel, changed into golfing togs and was off for an afternoon of golf at Sur-Le-Lac.

An all-day sail up the St. Lawrence River brought the Prince of Wales, Prince George and Premier Stanley Baldwin to Montreal. Bonfires and rockets greeted the passage of the S. S. St. Lawrence as it neared the city. Thousands lined the waterfront for the last seven miles of the 110½-mile voyage.

The Princess was the Premier left Quebec in the morning. They arrived here at night. The party left also at the brilliantly illuminated Prince of Wales wharf in this largest inland seaport of the world.

WAVES HANDKERCHIEF.

After a day of comparative rest, the Princes and party joined about 100 guests, including the press, in the S. S. St. Lawrence's dining salon. The Prince of Wales left the salon twice to go astern to get a better view of the harbor panorama and to wave his handkerchief. He was in fine spirits. The welcome in the harbor was a noisy one, with guns booming and tugs whistling.

The leave taking of the brother princes and premier from Quebec was accompanied by the farewell cheers of several thousands of citizens and tourists. The royal salute of twenty-one guns sounded from the citadel. The prince's military guard stood at attention. A regimental band played "God Save the King."

The two princes, clad in double-breasted blue suits, nin-stripped held their bowler hats in their left hands and they said goodbye to Quebec's official and social leaders. They had been driven to King's Wharf from the Anglican Cathedral of the Holy Trinity. The S. S. St. Lawrence, 7,000-ton flagship of the Canadian Steamship lines river fleet, awaited the princes. Premier Baldwin and their party.

STAND UNDER AWNING.

The princes stood for several minutes under an awning on the main deck saluting as the river liner left the high terraced city astern. Tugs, pleasure boats, launches, skiffs, barges and many other craft dipped their colors and whistled as the royal visitors sped West on the broad stream. The S. S. St. Lawrence displayed the royal standard and the Union Jack.

Although the Prince of Wales appeared on deck several times to respond to cheers from the shore, or from occasional boats anchored along the channel, he spent most of his time in retirement. It was explained that His Royal Highness had stayed in rather late at Spencer Wood the night before.

Spencer Wood is the government house of Lieutenant-Governor Narcisse Perodeau of the Province of Quebec. A reception and dance of semi-private nature was tendered the two princes there. The Prince danced, it was said, only a few times. The names of his partners were not announced.

The princes occupied two spacious suites on B deck. The cabins were decorated in blue and Belgian gray. They were banked with flowers.

PANNING GOLD FOR COOLIDGE

SEE PLACER MINER AT WORK

President and Miss Coolidge at the Annual Gold Discovery Day Pageant watching Frank Herbert, an old-time prospector, washing gold from gravel at a gravel sluice in the main street of Custer, S. D., where the pageant was held.

DODGERS DISHES 15 YEARS, BUT SHE BALKS AT EGGS

Yonkers, N. Y., Aug. 1 (AP)—For fifteen years, Mrs. John Burke declares, she practiced dodging crockery and the smaller articles of household furniture, becoming in a modest way adept at side stepping. But when John added a dozen eggs to his daily barrage she considered semi-private nature was tendered it too raw and appealed to law.

PROBE DEATH OF 3 IN AIRPLANE CRASH

New Castle, Ind., Aug. 1 (A.P.)—An investigation was began today into the deaths of Lieutenant George G Myers, thirty-five, former pilot in an army overseas combing squadron during the World War, and two youthful passengers who were killed when Myers' commercial plane crashed. Ervan Davis, seventeen, son of a local banker, and Paul Wis, twenty-one, Indiana University student, were the other two killed. Myers' ship was seen to suddenly dip upward at an altitude of 200 feet and then go into a nose dive. The plane fell sixty feet from the hangar and burst into flames.

ENVOY ATTENDS NAMING OF 'OLD GLORY'

Continued from Page 3.

It rained occasionally, and the crowd sought shelter, on these occasions, in the many automobiles and in the hangar. The rain was heavy when Bertaud and Hill, with Congressman La Guardia, Major-General McRae and Austin Clark, a newspaperman, as passengers, took the plane up for about half an hour, encircling the field many times.

Commander G. O. Gustafson of Old Glory Post presented the two pilots with a scroll.

Bertaud and Hill, beginning today will put "Old Glory" through a stiff series of tests to determine the most economical speed. These tests will probably last a week or ten days, after which the hop-off for Rome will be made.

Boston Protestants to Send Greeting to Pope

Boston's interest in the coming New York-Rome and return flight of William Randolph Hearst's monoplane "Old Glory," was further stimulated today when it was learned a letter to the Pope from the Massachusetts Federation of Churches and the Greater Boston Federation of Churches made up of Protestant denominations will be carried on the trip.

It was previously announced that a personal letter from Cardinal O'Connell to the Pope, written in Italian, would be sent to Rome on "Old Glory," both communications being forwarded through the Boston Evening American.

The letter from the Federations of Churches reads:

To His Holiness Pope Pius XI.
Honored Sir:

We send you greetings from Boston in the name of the Federation of Churches.

We are privileged in this first non-stop air flight from the United States of America to Rome and Italy thus to greet you by courtesy of the Boston Evening American.

The intrepid heroism of our aviators is making our world a neighborhood.

We are ambitious that our spiritual brotherhood may increase with equal rapidity and that the day for which our Lord prayed that "They all may be one as Thou Father are in Me and I in Thee," may come soon.

May the successful transfer of this message prove a link in the chain of spiritual fellowship that shall speed the day.

Respectfully and sincerely,
ROBERT WATSON,
President of the Massachusetts Federation of Churches.
Vice-president of the Greater Boston Federation of Churches.

This communication, embracing the good wishes of Protestant bodies in Boston, is expected to play a big part in connection with the flight of "Old Glory," in cementing the bonds of fellowship between the two nations.

Ex-Editor Is Postmaster

Fall River, Aug. 1(AP).—Godfrey De Tonnacour, former newspaper editor, was named today by Congressman Joseph W. Martin Jr., as postmaster for Fall River. He was first appointed four years ago on recommendation of the late Congressman William S. Greene.

Musicians Laborers Or Artists? That's Hard One to Crack

New York, Aug. 1 (A.P.)—The U. S. Department of Labor has been called upon to rule whether all musicians are artists or some merely "laborers in the field of music."

Joseph N. Weber, president of the American Federation of Musicians, contends some, especially jazz players, are "laborers," and therefore under the restrictions of the labor laws. The department in a preliminary answer held they were artists and therefore should be permitted free entry. The only "artists," in the opinion of Mr. Weber, are those having unique genius, such as Kreisler and Heifetz.

SARAH FULLER, TUTOR OF HELEN KELLER, DIES

Miss Sarah Fuller, who first taught Helen Keller who was associated with Professor Alexander Graham Bell, and who for more than half a century conducted a school for the deaf in Boston, died today at her home in Newton Lower Falls at the age of ninety-two.

Miss Fuller was principal emeritus of the Horace Mann School in Newbury street, which she was active in founding in 1869 and which she headed until her retirement from active service.

Born in Weston, Miss Fuller was educated in the public schools and in 1850 moved into the home at No. 122 Concord street, Newton Lower Falls, which she occupied until her death.

In 1869 Miss Fuller established the Horace Mann School with a class of twenty deaf pupils. The school grew until it was recognized as one of the leading institutions of its kind in the world.

In June, 1888, Miss Fuller got Helen Keller and gave her the first lessons in audible speech. Professor Bell was associated with Miss Fuller in teaching the deaf until the time he completed his work on the first telephone. Miss Fuller is survived by four nieces.

2 HELD IN $10,000 FOR FIRING SHOT AT MAN

Dominick Piano and Joseph Belaine, both of the North End, were held in $10,000 today on charges of assault with intent to murder Carmella Armato. Police charge that in a scuffle between the three men a gun was discharged and a bullet pierced the hand of Armato, who is at Haymarket Relief Hospital.

WHERE'S EMILY?

That's the question around which Carolyn Wells has built an absorbing serial to begin in The Boston Evening American on August 8.

"Sole heir to an enormous fortune . . . Emily did whatever she chose and had whatever she wanted . . . meddled in metaphysics and theosophy . . . and two days before her wedding disappeared."

You will say, as you begin the story, "No wonder they were all asking 'Where's Emily?'"

GEO. L. GRIFFIN & SON, INC., 29 YEARS ON WASHINGTON ST.

Griffin's Annual August Fur Sale

Begins Monday, Aug. 1st, 8:30 A.M.

Genuine Furs — At Genuine Savings

The kind of merchandise that has built for the House of Griffin a reputation for quality and square dealing during a business life of 29 years.

We determined to make this August Fur Sale the greatest in our history. We planned for it far ahead. Our values have always been regarded as wonderful by the New England public. The values in this Sale, we believe, will be even greater than in the past—we planned to make them so.

Hat Illustrated Is a Honey Shade Felt with Darker Brown Velvet Insert $5

A Fine Muskrat Coat $175 as Illustrated

Low August Sale Prices

Sealine (Dyed Rabbit) Coats	$125 to $225
Caracul (Lamb) Coats	$147.50 to $225
Australian Opossum Coats	$175 to $295
Muskrat Coats	$175 to $350
Raccoon Coats	$250 to $500
Hudson Seal (Dyed Muskrat) Coats	$250 to $475
Beaver Coats	$350 to $425
Japanese Weasel Coats	$450 to $550
Japanese Mink Coats	$595 to $625

Sand Felt Brown Stitching, Brown Ribbon Trim, $7.50

Beautiful Raccoon Coat as Illustrated, $275

We Gladly Extend Credit and Convenient Terms to Responsible Persons

Make Your Selection at This Sale
A Small Deposit Holds Your Coat Until You Want It in the Fall

NEW FALL LADIES' HATS—Including the celebrated New York Gage Hats..... **$5** and up

Special prices—$5, $7.50, $10, $12

Geo. L. Griffin & Son, Inc.
RALPH M. GRIFFIN—President and Treasurer
Hatters and Furriers
368-370 Washington Street
Opposite Bromfield Boston, Mass.

Thresher Brothers

Incorporated

19 Temple Place 41 West Street

Dollar Sale

SILKS A YARD

Printed Chiffon & Georgette *Was $1.88 a yard, now..* $1 — Gorgeous patterns that you want for immediate wear. Large color and pattern assortments. 40 inches wide.	**Printed & Plain Knitted Fabrics** *Were $1.95 a yard, now..* $1 — Richly printed Rayon Sports materials, lingerie and street tones. Values that will make history. 36 inches wide.	**50-inch Natural Pongee** *Was $1.45 a yard, now..* $1 — Ideal for hundreds of household purposes — drapes, lingerie, frocks etc. The wide width cuts to your advantage. Domestic and imported all silk qualities.	**Printed Honan Pongee** *Was $1.68 a yard, now..* $1 — Pure Silk, patterned beautifully, this is one of the most wearable silks you can find. A real Thresher value. Guaranteed washable. 33 inches wide.
Taffeta Plaids & Checks *Was $1.95 a yard, now..* $1 — Charming for many uses, you can save about 100 per cent. on this gorgeous material. 35 inches wide.	**After-Inventory Bargain Silk Sale** — Everything must go to make room for new Fall Silks. Thousands of yards of this season's most stylish silks are included this week, for the first time at a dollar a yard. **Quality and style at rock bottom prices.**		**Printed Crepe de Chine** *Was $1.95 a yard, now..* $1 — Superior quality, this year's patterns, this silk is the chance of the season. You'll want several frocks when you see it. 40 inches wide.
All Silk Radium Broadcloth *Was $1.65 a yard, now..* $1 — 30 colors, including white, priced at wholesale cost. An opportunity that can't be repeated. Launders ideally. 40 inches wide.	**Honan Pongee & Shantung** *Was $1.39, now* ..... $1 — Last opportunity for these two practical Silks, of which we have sold thousands of yards this season. 33 inches wide, imported and domestic qualities.	**Genuine Chinese Brocade** *Was $1.85, now* ..... $1 — Every lovely color, including white, used this season. The real thing in this popular material, washable and handsome. You've never seen this priced so low. 27 inches.	**Colored Georgette** *Was $1.55 a yard, now..* $1 — No need for us to clear this georgette at this price. It will sell much higher all through the winter. But we put it in the Dollar group as a treat. 40 inches wide.
Laces *Were $1.65 to $2.35 yd., now* $1 — This assortment includes Margots, Chantilly Patterned and combination metal and Rayon laces. These are popular laces in use this season. 35-inch flounces and all-over laces.	**Superior Rayons** *Were $1.75, now* ..... $1 — Rayon at last ranks with silk in beauty and wearing qualities. This we bought special, pricing it below the usual wholesale. 40 inches wide. Light and dark colors.	**Colored Duvetyn** *Was $1.65, now yard..* $1 — 35 different colors. Duvetyn is one of the most popular Sports materials. Ideal for early fall costumes. Mercerized cotton back and lustrous silk face. 36 in. wide.	**Striped Silk Broadcloth** *Was $1.68 a yard, now..* $1 — Lower than this has never been offered, we think. 40 different gorgeous striped effects, mostly on white grounds. Highest quality. 33 inches wide.
Assorted Black Silks, were $1.95 and $2.25 a yard, now..... $1 — The best bargain in black you've ever seen. Short lengths of Crepe de Chine, Georgette, Jersey Crepe, Flat Crepe, etc. Handsome pieces. 40 inches wide.		**Flat Crepe & Crepe de Chine,** $1 — was $1.65 and $1.95 a yard, now.. Marvelous values in these broken assortments. Staple colors, qualities can't be excelled. 40 inches wide.	

Other Qualities Too Numerous to Mention

If you're away, you'll find it worth coming back to Boston to avail yourself of this chance. Or if you can't come, use our Mail Order Department. Give second and third choices of color and material. We cannot send samples during this sale.

Companion Sale in Underwear and Hosiery

Hemstitching 9c a Yard — **Thresher Brothers** — **Charge Accounts Opened**

The Catspaw

By ROBERT TERRY SHANNON

Author of "THE TAXI DANCER"

A Story of Sylvia Bryant, Stenographer, Among the Money Crowd

Joyce Ackerman, society woman and wife of Vance Ackerman, a rich broker, appeals to a mutual friend, Alexander Ladd, a successful lawyer, to help her in her battle with Margot Liggett, who has won her husband's affections. Ladd proposes that Mrs. Ackerman engage Sylvia Bryant, his stenographer, a beautiful and charming young girl, as her social secretary. Mrs. Ackerman agrees and Ladd summons Sylvia.

Sylvia finally consents and her father and mother are very much pleased.

Ackerman calls for her, introduces her to Margot Liggett and takes her to his home.

There she meets Stuart Gifford, a cousin of Ackerman's, who offers to escort her home. Near her door they find Jimmy Devlin, an admirer of Sylvia, waiting for her.

CHAPTER VII

VANCE ACKERMAN looked at his watch and left the room, deciding he had time to change to the more formal attire he usually wore for the theatre. Sylvia was in a bit of a daze.

Somehow, her intuition hesitated to accept Mrs. Ackerman's casual approval of the situation. It didn't ring true. Besides, Sylvia thought she glimpsed a momentary spasm—a haggard hurt—in Joyce's eyes. Stuart Gifford stood with his hands in his pockets gazing morosely into a blazing fireplace.

"Are you sure it's all right—for me to go out with Mr. Ackerman?" Sylvia asked, penetratingly.

Joyce smiled; a baffling lack of expression was in her eyes. "Child, you don't think I'm jealous, do you? I want you to go."

"But Mr. Ackerman is putting on his Tuxedo and that calls for evening things—I'm afraid my clothes aren't quite suitable—"

Again, Sylvia thought—imagined, perhaps—that Joyce Ackerman was suppressing some emotion as violent as sheet lightning, but Joyce, externally, was perfectly calm.

"Oh yes—about clothes. I'd forgotten I promised Mr. Ladd when I stole you from his staff that I'd fit you out in keeping with all extra-social duties that might fall to your lot." Sylvia was nonplussed and her face showed it.

"Oh, yes, that's only fair," Joyce said, quickly. "On your salary you couldn't dress the part. Since you're practically a part of the family we'll take care of you properly. But for tonight—would you really mind wearing some of my things?"

"Why, I hadn't expected you to buy my clothes!" Sylvia explained.

"All a part of the job!" Joyce declared; it dawned upon Sylvia that this social world was a realm in which money was so easy—so plentiful—that it was no source of worry. "Come on up to my room, child, and we'll see what's available."

Sylvia's heart beat a little faster, a little wider. The truth was that she was thrilled, excited. Upstairs in Joyce's spacious bedroom, the door of an electrically lighted closet was thrown open disclosing a bewildering, colorful array of dresses on padded hangers. Row after row of shoes and satin slippers were on low shelves. Out of a mahogany chest with innumerable compartments Joyce Ackerman produced a wealth of webby, silken accessories. Everything was permeated with a mild fragrance.

She looked at Sylvia appraisingly. "I think this little orchid dress—with your eyes—" She took down an exquisite creation that seemed to have no weight at all. "Fortunately, we're almost identical in size."

Please turn to Page 13, Column 4

BOSTON EVENING AMERICAN

A HOME PAPER FOR PEOPLE WHO THINK

SECOND SECTION

BOSTON, MONDAY, AUGUST 1, 1927

GUARD RUINS IN 'TWISTER'

Stillman Sees "His Kids" Sail

CHECK BIG REHOBOTH DAMAGE

State Police Take Charge of Storm Area; Casualties Total 1 Dead, 17 Hurt

Rehoboth, Aug. 1.—With the coming of daylight Rehoboth checked up the toll of the worst storm in its history to find one person dead, five injured seriously, a dozen others hurt slightly and tremendous property damage in the wake of what is described as a wind of the "twister" type.

Because the whole town was swept and many buildings were unroofed or destroyed, the State police from the local barracks patrolled the streets and refused to permit any to enter except doctors and others on official business.

This rule will be enforced until the storm debris is cleared away the police announced.

The person killed in the tempest the climax of which was a sudden whirling wind of high velocity, lasting only about thirty seconds, was nineteen-year-old Roland Isherwood of No. 4 Elm street, Taunton.

He was killed when a carriage shed torn from its foundation at the rear of the Rehoboth Congregational Church hurtled through the air and fell upon the Bay State highway crushing an auto and its occupants. In the auto besides the youth were his mother and brother, Mrs. Jane Isherwood, forty-two, and Harold Isherwood, seventeen; and James W. Walton, forty-two, and his wife, Mary W., thirty-eight, and their daughter, Norma, six.

All five were treated at the Morton Hospital, Taunton.

Their auto was on its way to the church for a special union service. Inside the building 130 persons were thrown into a panic when the storm rocked the structure and twisted and slanted its steeple.

Three ice houses were wrecked, and numerous homes and other buildings were unroofed. Trees were blown down, and electric light wires brought a death peril until Corporal Dodge of the State police raced on his motorcycle to Providence to notify the power company to cut off the current.

All lighting and telephone service was disrupted. Everything was chaos until this morning.

North Dighton, Aug. 1.—Twenty-five or more buildings here were damaged or destroyed by a severe storm this morning, and trees and poles were blown down. An unoccupied house disappeared from the town and was supposed to have been blown into the woods. W. E. Nickerson's barn was blown high in the air leaving an auto intact on the ground.

BEFORE THEY SAILED

—International Newsreel Photo

SEEING NEW YORK

"Bud" Stillman and his backwoods bride, Lena Wilson, on their final shopping tour in New York just prior to boarding the Olympic for their honeymoon in Europe.

BUD, LENA TO TRAVEL FOR YEAR

Rich Bridegroom Then Will Study Medicine at Harvard, He Tells Reporters

New York, Aug. 1 (I.N.S.).—"Bud" Stillman and his bride, the former Lena Wilson, sailed early today for Europe aboard the White Star liner Olympic.

James A. Stillman, Sr., was on hand to say farewell. He left just before the vessel sailed. Hailing a friend on the pier he explained with an airy wave of the hand, "just down to see my kids off."

"Bud" told reporters freely of the plans of himself and his bride. He said:

"We are going first to Paris. I'm taking my car, and we'll motor through Europe. We expect to be away five months.

"I don't expect to study medicine at Harvard next year, for I'll probably spend a year in travel and will begin my medical course a year later."

The young bride looked extremely attractive in a brown and gold ensemble. She also wore a tight little brown hat and a white silk scarf tipped with orange around her throat.

BISHOP'S RAP AT DIVORCE STIRS PARIS INTEREST

Paris, Aug. 31 (I.N.S.).—Attention is centered today on Bishop Manning's attack on Paris divorces for Americans. His statement that the ease with which rich Americans obtain Paris divorces is "a dishonor to France" comes at a time when several Paris newspapers have been campaigning against the divorce laws and when divorce courts have been making decisions with greater care.

"These divorces are helping to make a mockery of marriage and constitute one of the greatest menaces of our life," Bishop Manning declared. He declared trial marriage would "not be marriages at all, but harlotry."

NAVY RESUMES CONTROL OF GREAT OIL RESERVES

Washington, Aug. 1 (A.P.).—The Navy Department today resumed control of its oil reserves, ending a five-year period of administration by the Interior Department, by executive order of President Coolidge of March 17 last. Mr. Coolidge rescinded the order of President Harding of May 31, 1921, which placed the lands under the Interior Department.

Under Harding's order, former Interior Secretary Fall leased the Teapot Dome and Elks Hills naval reserves to Harry F. Sinclair and Edward L. Doheny, oil capitalists, which caused one of the greatest scandals and investigations in the country's history.

15,000 LOSE ALL CAR SERVICE

New York, Aug. 1 (A.P.)—Refusal of New York city to pay a $175,000 bill for electric current has deprived 15,000 Staten Island commuters of trolley service.

Comptroller Berry refused to approve the bill because the municipal-operated lines have failed to make expenses and he objected to the difference being met by taxation.

The Staten Island Edison Company was a result shut off the power today.

The city prepared to meet the situation by rushing emergency busses to the island, which, however, will operate on a ten-cent fare in place of the nickel trolley fare.

VOTE TO DISBAND G. A. R. POST OF SIX MEMBERS

Plainville, Aug. 1 (A.P.).—George H. Maintain Post, G. A. R., has voted to disband. It is reduced to six members in three towns and meetings were infrequent.

Mrs. Richard Barton acted as quartermaster for many years, owing to the impaired health of her father, H. Eugene Coombs.

MORE CLOUDS TOMORROW: RISING TEMPERATURE

For the coming thirty-six hours New England will be dominated by tail-end flourishes of the week-end rainstorm, now centred in Quebec, and a slight rise in temperature is predicted to accentuate the mugginess.

Forecast for Boston and vicinity: Partly cloudy tonight and Tuesday, probably with showers; slightly warmer tonight; moderate south to west winds.

AUCTION BRIDGE

By WILBUR C. WHITEHEAD

The World's Greatest Authority

HAND NO. 130

South is the dealer. What is the proper bidding and play?

In the next issue Mr. Whitehead will explain the salient points in the bidding and play of the above hand. Fill out your own chart and compare it with his method.

These hands must not be bid or played "Double Dummy," i.e., as though all four hands were exposed.

Saturday's Hand as Played by Mr. Whitehead

Salient Points of the Play

Trick 2. Declarer makes game certain by the seemingly unnecessary expedient of allowing East to hold the first Diamond trick, thus providing for the possibility of East's holding four Diamonds and West none. Had Dummy taken the first Diamond trick, but three Diamond tricks could have been made and game could not have been won. As played, six Diamond tricks are assured which, with the Ace of Clubs and the Ace and King of Hearts are sufficient for game.

Mr. Whitehead will answer questions concerning your Bridge problems. Write to him care of this paper, enclosing self-addressed stamped envelope.

Copyright, 1927, Republic Syndicate, Inc.

THE PLAY

Tricks	South	West	North	East	Won by N-S	Won by E-W
1						
2						
3						
4						
5						
6						
7						
8						
9						
10						
11						
12						
13						
					Total Tricks Won	

(Bracket the card led to each trick)

	Declarer	Opponents
Point Score		
Honor Score		

THE BIDDING

South Bids	West Bids	North Bids	East Bids

Final Bid ..... Played by .....

HAND NO. 129

S—♠J3 ♡72 ◇AKQ8764 ♣103
W—♠Q1085 ♡A5 ◇— ♣J96543
N—♠K9762 ♡•K6 ◇32 ♣AQ7
E—♠A4 ♡QJ1053 ◇J1095 ♣K8

The Correct Bidding and Play

THE PLAY

(Bracketed card shows lead to each trick)

Tricks	South	West	North	East	Won by N-S	Won by E-W
1	2♠	3♡	4♠	(4♠)	/	
2	5♢	C2	(2♢)	5♢		/
3	3♡	4♠	(4♡)	5♡	/	
4	5♠	C4	(5♠)	5♡	/	
5	(5♠)	5♡	5♠	6♠	/	
6	(6♠)	C5	6♢	6♡	/	
7	(6♡)	6♠	C7	6♡	/	
8	(7♡)	C6	S7	6♠	/	
9	(6♠)	C9	H6	H2	/	
10	(C2)	C3	CA	C8	/	
11	CK	S8	CQ	CJ	/	
12	S7	S2	S2	(7♠)		/
13	S3	S9	S6	(S4)	/	
				Total Tricks Won	9	4

	Declarer	Opponents
Point Score	30	
Honor Score	48	

NEW DRY HEAD PLEADS FOR 'A SOBER AMERICA'

Washington, Aug. 1 (A.P.).—Formally taking over the direction of enforcement chief, Seymour Lowman of New York today declared "our greatest job is to hold down the activities of the radical wets and the radical dry."

"Temperance and sobriety are commendable virtues," he said. "We want a sober America."

Mr. Lowman, a former Lieutenant-Governor of New York, was sworn in as the Treasury's successor to Lincoln C. Andrews as Assistant Secretary in charge of dry law operations.

"I am looking for honest, efficient enforcement of the prohibition law. Just the same as other United States laws are enforced," he said. "Disloyalty will not be tolerated. I have no policy except to carry out the mandates of Congress."

Assistant Secretary Andrews turned over "a splendid organization for effective work when he resigned," Mr. Lowman said.

"Both the Coast Guard and the customs services, which have been greatly augmented, are making it very difficult to smuggle liquor into the United States."

BRUCE GLAD TO SEE EXPOSE OF DRY LEAGUE

Baltimore, Md., Aug. 1.—Declaring that it remained for the Hearst newspapers to lay bare the truth in the long suspected sinister activities of the Anti-Saloon League in its browbeating congressmen and members of other legislative bodies and collecting enormous sums of money for feeing its hireling propagandants, U. S. Senator William Cabell Bruce, in a letter published in the Baltimore American today, praises the great expose of the league recently published in the Boston Evening American and other Hearst newspapers.

"No such contribution of matter of value has been made to anti-prohibition literature," says Senator Bruce in his letter which follows:

BULLYING CONGRESS.

"To the editor of the Baltimore American:

"I have read with the very keenest pleasure the disclosures relating to the Anti-Saloon League which have recently appeared in your columns. No single contribution of greater value has been made to anti-prohibition literature.

"We knew that the league had been busily engaged in cajoling, browbeating and bullying members of Congress and other legislative bodies and that it had collected and disbursed enormous sums of money for the purpose of feing its hireling propagandists, of electing candidates for office friendly to its aims and of defeating candidates unfriendly to them.

LEAGUE AND JUDGES.

"We even suspected that it had, secretly, exerted its energies to influence judicial and other appointments connected with the administration of the Volstead act.

"But it remained for the Hearst newspapers to bring us nearer to the full truth than we had ever been. Partly political, partly clerical in its character—that is to say, political enough to desecrate the church and clerical enough to threaten the independence of the State—the League has vainly endeavored to reconcile high moral pretensions with conduct utterly devoid of moral dignity. Never, it is safe to say, did any league that claimed to be reformatory in its objects pursue methods for advancing those objects more closely akin to the squalid or shady side of ordinary political activity.

PEACE IN STATE LABOR URGED

Fall River, Aug. 1 (AP).—The state branch of the American Federation of Labor opened its convention here today. Delegates were welcomed by Mayor W. Harry Monks, Judge Frank M. Silvia, president of the Chamber of Commerce, and John L. Campos, president of the Central Labor Union.

Thomas F. McMahon, president of the United Textile Workers, urged peace among labor organizations and Edward P. McGrady of Washington, D. C., legislative agent of the Federation of Labor, brought greetings of President William Green.

The business session was followed by an outing this afternoon. Tomorrow there will be a morning business session with an automobile trip about the city in the afternoon. Transportation for the trip is to be furnished by the Fall River automobile club of the Chamber of Commerce, and the Rotary, Lions and Kiwanis Clubs.

TOWN MENACED BY VESUVIUS

Naples, Italy, Aug. 1 (A.P.).—A stream of molten lava menaced the town of Terzigno today as the blazing fluid, following a new explosive outbreak within Mt. Vesuvius, overflowed from the "Valley of Hell" into the ravines leading toward the Bay of Naples.

A large section of the population of Terzigno and neighboring region began to flee towards Naples at dawn.

Strict orders have been issued forbidding all tourists and sight-seeing parties to go up the side of the mountain. These orders were issued after flaming fragments began to reach the Eremon Hotel, half-way point on the funicular railway line.

Wood Alcohol Kills Three

McAlester, Okla., Aug. 1 (A.P.).—Wood alcohol stolen from the paint shop at the State Penitentiary today had taken the lives of three convicts and left several others in a serious condition.

SHIP MAN DECORATED BY POPE VISITS HUB

Bearing the decoration of the Order of Commendatore of the Mercedarians, bestowed upon him by Pope Pius XI., Joseph H. & N. Ross, manager of the ecclesiastical department of the North German Lloyd Steamship Company, is touring America in the interest of his work.

J. H. Ross

The ecclesiastical department of which Mr. Ross is head, looks after the comfort and convenience of clergymen who visit Rome or other religious shrines in Europe or Asia. The department sees to it that each steamship is equipped for the celebration of mass or for religious services of other denominations.

FLIER KILLED WHILE USING CONDEMNED ARMY PLANE

Wichita, Kan., Aug. 1 (A.P.).—Lieutenant C. A. Pearson, who was killed when his plane crashed from a height of 500 feet here yesterday, was piloting a "Jenny" ship of the type recently condemned by the army as obsolete, officers investigating the accident said today in reporting engine trouble as the apparent cause. Lieutenant C. W. Luttrell, navigator, who was injured, is said to have a chance for recovery.

The Three Musketeers — By Alexandre Dumas

© 1927, by King Features Syndicate, Inc.
Great Britain rights reserved

Milady de Winter was infatuated with a young nobleman, the Count de Wardes. D'Artagnan intercepted a note from her to the Count and took the latter's place at a rendezvous. In the darkness the deception succeeded. But when d'Artagnan told Athos, the older man warned him against Milady, who was the Cardinal's spy.

Alarmed by Athos' warning, d'Artagnan—still pretending to be de Wardes—wrote a note impolitely declining another interview. Milady was furious. She invited d'Artagnan to visit her, and promised him her love if he would kill de Wardes. D'Artagnan, almost believing the story himself, agreed to do as she wished.

Having received d'Artagnan's promise, Milady played her part so well that the young man believed that she really loved him. Struck with remorse at the trick he had played on her, he finally confessed that he had pretended to be de Wardes. Furiously, Milady sprang away from him, shrieking that she would kill him.

In the terrific struggle that followed, d'Artagnan clutched at her robe and, as she leaped away, it tore from her white shoulder. Horrified, he saw that she was branded! He rushed from the house, to tell Athos of his discovery. Milady was the beautiful wife Athos thought he had killed!

(Continued tomorrow.)

Four Die to Save Others

Gemmell, Minn., Aug. 1 (A.P.).—Five persons drowned in Clear Lake, near here, four of them giving their lives in attempts to save the others.

METROPOLITAN PRESENTS FILM COMEDY

White motion picture producers have been searching frantically for new comedy ideas, Raymond Griffith, the high hat comedian, has gone out collared two and put them both into one picture.

The result is "Time to Love" at the Metropolitan. It is Griffith's funniest comedy.

In it, the star has taken such an abstract thing as spiritualism and such a very real thing as four captive balloons and combined them in a hilarious photoplay that runs from light comedy, through farce, burlesque, romance, to the broadest slapstick.

It is a mixture, but the romance and the star's extraordinary sense of comedy, carry it along and make it tightly into the most laugh-provoking farce that has flashed on the "Met" screen in some months.

Griffith plays with the spook ideas gently. His sweetheart believes in spirits, so, honor-bound never to see her again, he reappears as a spirit. There are a score of laughs in this part of the picture, but when he and the girl, escaping from their pursuers, get carried up in a balloon that is being shot at by soldiers on the ground, the laughs become roars.

Neck Now a Verb, Asserts Actor at Tremont

Modern distortions of the King's English have forced certain changes in the dictionary, quothe Charles Irwin of "A La Carte" at the Tremont Theatre.

"The word skirt," he says, "used to denote a garment, now it's an abbreviation; neck was a noun, but now it is a verb."

WESTERN FILM AT MODERN THEATRE

Melodrama of the West and East mingles to provide variety in the two first-run photoplays at the Modern and Beacon.

The top-liner is the Paramount picturing of Richard Gates' story of the Western cattle country, "The Last Outlaw," starring Gary Cooper with Jack Luden and Betty Jewel in the cast.

The companion picture is a version of Hazel Livingston's story, "The Secret Studio," the cast comprising Olive Borden, Walter McGrail, Margaret Livingston and Ben Bard.

The Vitaphone program adds its bounty in three artists' presentations of Sissle & Blake, stars of "Shuffle Along," in a smart skit; Isa Kremer, ballad interpreter in the manner of Raquel Meller, in a diversified program, and Pleason & Baxter, vaudeville stars in an operatic satire.

20 RADIO STATIONS MAY BE CLOSED

Washington, Aug. 1.—Twenty odd radio broadcasting stations were ordered to show cause why their licenses should not be revoked by the Federal Radio Commission because of alleged failure to keep on the exact wave length assigned to them.

The stations, all located in and about new York city, were as follows: WNJ, WHN, WODA, WGL, WCBO, WBBC, WBOM, WHNY, WQAO, WPAD, WCGU, WMBQ WARR, WCDA, WWRL WKBQ, WCDA, WENY, WLBX and WAAT.

NEWTON POLICE ASKED TO FIND MISSING MAN

Newton police officials were asked to help in the search to locate Swan Norden, 58, of No. 84 Evergreen avenue, Auburndale who has been missing since Tuesday. Norden is described as being light, bald headed, and about six feet tall. When last seen he wore a brown coat, black pants, black shoes, a soft hat, a gingham shirt and black socks.

HUB AIRPORT IS SEEN AS AID TO SHIPPING

"Providential" was the train of circumstances which led to the abandonment of the project for marine docks at East Boston and the development of the airport in its stead, says Manager Frank S. Davis of the Boston Maritime Association.

It will soon be practical for Chicago residents to hop off in Boston on the day a transatlantic steamship leaves New York, land at the Boston airport and help off once more in time to catch the vessel off Nantucket.

By FRANK S. DAVIS,
Manager, Maritime Association of the Boston Chamber of Commerce.

Occasionally Boston's much criticised conservatism is a blessing in disguise. It is providential that the plan for the development and utilization of the filled in area at Jeffries Point, upon which more than two and one-half millions have been expended to date, as a great steamship terminal, was not carried out.

Had this been done Boston would not be in the position it is today to make of this East Boston area the great-

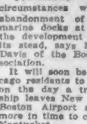

Frank S. Davis

est and most conveniently situated airport in America, if our people see fit to embrace the opportunity.

The Boston Evening American is doing a great work in stimulating interest in this enterprise and the policy of the great Boston newspapers in vigorously calling attention to the need of action on the part of our State and municipal authorities in developing and improving East Boston airport is most commendable.

LIGHTING NEEDED.

A State commission recently appointed by Governor Fuller is now engaged in making a study to determine what the future policy of the Commonwealth should be in respect to aviation, and particularly what improvements and expenditures are necessary in order to make the East Boston airport measure up to present requirements and what may reasonably be needed in the future.

Without doubt this commission will recommend that the East Boston airport be marked and illuminated with the most improved method known and thus far adopted in the science of aviation.

One of the chief difficulties in connection with the Boston airport is the need of more adequate transportation facilities between the airport and the city proper. There would be most unwise for the Federal government, Commonwealth, or the city to spend a large sum of money for purpose of developing the East Boston airport unless construction of a bridge or tunnel across the harbor is speeded up and actually started.

NATURAL ADVANTAGES.

Our airport has natural strategic advantages in location superior to those of any other point on the seaboard, not even excepting New York and vicinity. Steamships plying between New York and European ports on their eastbound trips leave our seaboard at a point off Nantucket, and the average time is 11 to 13 hours after departure from New York, before they shape a course to sea off Nantucket. Westbound steamships take a similar course, skirting our seaboard from Nantucket to New York.

It can thus be seen that with the flying time by airplane between New York and Boston about two hours, a passenger leaving New York by airplane could overtake a steamship off the Massachusetts coast, even though the latter had eight or ten hours' start. A similar saving could be effected in the handling of mail.

Airplanes in the near future will naturally supplement our present rail and steamship service. The Boston airport would be the natural destination of passengers from interior points, such as Chicago, traveling by airplane who might wish to intercept incoming or outgoing steamships after they depart from or approach our shore.

One could almost leave Chicago for Boston by airplane simultaneously with the departure of the steamship from New York, and be put on board the steamer from the East Boston airport at a point off the Massachusetts coast. Likewise passengers and mail could be taken from incoming steamships by airplane and reach Chicago about the time the steamship arrived at New York.

JEWISH PRAISE FOR BRISBANE

Chicago, Aug. 1.—"Arthur Brisbane, leading editorial writer of the Hearst newspapers and writer of the column 'Today,' is the greatest friend the Jews in America and the world ever had," according to a leading article published in the local Daily Jewish Courier, one of the oldest Yiddish publications in the country.

James B. Loebner, commissioner of State normal schools and a writer of note, managing editor of the Courier, is the author of the article.

"The Jews in America always felt the warmth of the tender soul of this genius of the pen, Arthur Brisbane," says Mr. Loebner in his article.

"The apology of Ford, which was a blow to the anti-Semitic movement throughout the world, was largely due to the activities and hard work of Mr. Brisbane. But he remained modest and never wished credit for himself, ascribing the credit to others.

"The name of Arthur Brisbane will be written into the glorious book of Jewish history and will be remembered for many centuries to follow."

Telephone Service 7:30 A.M. to 7 P.M.

Daily deliveries to North and South Shores.

BOSTON DYE HOUSE, Inc.
"Works at Malden"

BOSTON 41 Winter St. Liberty 6260 — PROVIDENCE 905 Woolworth Bldg. Gaspee 7445

GOLDEN BELL CLEANERS

Malden 2000

Fur Coats at August Sale Prices

Open Evenings Until 9 P. M. and All Day Saturday

Private Offices to Open Accounts

Crawford's FURRIERS INC.

MODERN PAYMENT PLAN

(Registration Pending)

PAY SMALL WEEKLY OR MONTHLY PAYMENTS TO SUIT YOUR CONVENIENCE WHILE WEARING YOUR COAT

Confidential
CRAWFORD'S absolutely DOES NOT REFER TO ANYONE in opening an account. Your transaction is STRICTLY PRIVATE.

Convenience
CRAWFORD'S is centrally located—453 Washington St. (Dexter Bldg.), 3d Floor—in the Shopping Center—Payments may be mailed to us.

Fairness
CRAWFORD'S will gladly wait—if any unusual circumstances prevent payments—until you CAN pay. Prevent any disappointment LATER! Buy Your Coat Now!

Values! Factory Prices!
CRAWFORD'S tremendous Fur buying power and producing Fur Factory direct on the premises CANNOT BE UNDERESTIMATED! Only beautiful high-grade, guaranteed FUR COATS are sold here!

No Annoyance
CRAWFORD'S employ no COLLECTORS to embarrass you. We positively do not refer to your family, employer or friends.

AUGUST FUR SALE

HUDSON SEALS (Dyed Muskrat) RACCOONS SQUIRRELS—CARACULS—BEAVERS PONIES—MUSKRATS—MARMINKS

$85 UP TO $495

TRADE IN YOUR OLD FUR COAT—LIBERAL ALLOWANCES — PRICED ACCORDING TO FURS

PAY A LITTLE! TAKE YOUR COAT WHEN YOU WANT IT!

Crawford's FURRIERS INC.

MODERN PAYMENT PLAN

3RD FLOOR DEXTER BLDG. 453 WASHINGTON STREET NEAR WINTER ST. Between Temple Place & Winter St.

(COPYRIGHT—1927—C. Inc.)

The Best-Dressed Women—

May not have *more* dresses than other women, but they always keep the dresses they have in perfect condition. To keep your dresses in perfect condition is our mission and we do it at small cost to you.

"Use the Golden Bell Service regularly. It's a good service and a good habit."

Shopping with Priscilla Price

Beauty and Safety

Are two essentials of the perfect permanent. A beautiful wave we must have, but also we must be sure that not one hair of our precious locks will be sacrificed on beauty's altar.

This Permanent of Beauty and Safety is always to be found at the Poll Parrot Beauty Salons, at 177 Tremont St. (Congress 6775), 41 Winter St. (Congress 1240) and 40 Scollay Sq. (Haymarket 2903).

Here you may have a genuine Nestle Circuline wave or a Nestle Summer rate which includes the all-important testing with the Text-o-Meter. Success is guaranteed for even dyed, bleached or gray hair.

There are over 100 chairs and 10 booths in the combined Poll Parrot Shops, all filled with delighted customers who depend on this, New England's largest beauty salon for expert waves, rejuvenating facials, scientific shampoos, skilled finger waves and successful dyeing, tinting and bleaching by the Nestine system. Best of all, a free dandruff treatment for every customer.

You've All Heard

Of Rae Samoff. Probably you've all longed—perhaps dared hope—that some day you might be transformed from just an everyday girl into a beautiful Society Butterfly of fashion through the magic of a Rae Samoff gown. And now your hope may be realized — and so much more reasonably than you dared dream!

For Rae Samoff has two or three hundred gowns which she is sacrificing for the season's closing at prices far below the actual cost of the gorgeously glorious materials. Three piece costumes, dinner frocks, two piece sports costumes, dainty summery dream dresses, smart black satins for advance Fall wear. I stayed 24 hours and revelled in each dress, every one a masterpiece of exquisite material, perfect taste, authentic, lasting style, and fine workmanship. Every one picked out, oh, so carefully, by Rae Samoff herself from the dream of the New York salons. Many of them formerly well over the hundred mark, now all $20 to $48.50. Anne, I beg of you don't pass up this opportunity of a lifetime! At Rae Samoff's, on the 9th floor of the Blake Bldg., 59 Temple Place.

Practical Polly

Persistently pursues bargains. She knows how to make a dollar do the work of two—and she's good enough to let me the credit.

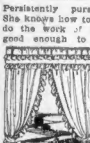

Take curtains, for instance. She has just furnished the living and dining rooms of her Summer cottage with exceptionable voile curtains. Creamy hard twisted voile permanently crisp) with generously full ruffles, rayon edged in dainty colors, complete with tie backs. The crowning touch is the double ruffled all-the-way-across valance. Elsewhere, these curtains are $2.50—without the valance. At the Seasonal Sale Store, at 54 Chauncy Street, they are $2, complete with valance and tie backs. The dainty edging of blue, rose, gold, green or lavender rayon is guaranteed sunfast, so, after a happy Summer these curtains will move to Winter quarters in Polly's city bedroom. And forth and back, for many a year.

"I Never Dreamed

Such dresses could be found even at a clearance sale at such low prices!" exclaimed Frances, when I took her in to see Zoya, third floor of No. 8 Winter Street.

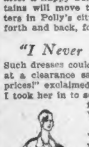

The dress you want at the price you want to pay is certainly waiting for you at this popular shop. Oh, such beauties. Ante — everything in the entire place marked down—to $8.95, $9.95 and $10.95. Broken sizes and shades, of course, but something for every one from a 16 to a 44 —and every frock a gem. Like the $8.95 boys smart sports dresses, two piece and two toned jerseys, sleeveless prints, embroidered radiums, and printed silks. For $6.95 the prettiest of sleeveless crepe de chines in pastel shades, or smartly tailored pongees in larger sizes. And for $10.95 — flowered chiffons, lace and georgette combinations, all over tucked crepe de chines—dresses for sports, business or dress wear, at real savings.

Listen, World!

To the tale of two extra special friends of mine that I met yesterday. Both on the eve of vacations. One whirling like a dainty dervish in a mad flurry of belated shopping, delayed hotel confirmations and doubtful Pullman reservations. The other, scheduled for a trip "Over There" with the Legion, sweetly serene, with every plan perfected. Why the difference? It's easy! One took advantage of the wonderful Personal Service Department conducted by Filene's. Not only will the Travel Bureau of this department make hotel and travel reservations for you, without charge, furnish timetables, hotel literature and helpful suggestions, but it will even purchase your tickets and help plan your wardrobe. The efficient manager of this Personal Service Department, listed for Madge a complete travel outfit suitable for every occasion on the trip overseas—and which, could be comfortably packed in a suitcase and hatbox! Tickets for sightseeing busses may also be secured at this convenient bureau. Whether you have two hours or a week to spend in the Hub, you may learn here how to make the most of every hour. Umbrellas loaned in sudden showers, needle and thread furnished for emergency sewing, the selling of steamship tickets at no extra cost to you, expert and theatre tickets without additional premium—these are just a few of the friendly helps graciously extended by this efficient Personal Service Department, on the first floor balcony of Filene's.

I've Won!

Won permission to tell you of an opportunity to get a permanent of personality at a most reliable beauty salon, AND a pair of those real Venetian pure gloss silk French panties for the already reduced Summer price of $12 for the permanent alone! Merlin's (3rd floor Dexter Bldg., 453 Washington St.) have made an arrangement with a smart Tremont St. shop, to give an order for 1 pair of these lovely panties ($2.95 value) to every reader of this column who has a Merlin permanent this month. And a Merlin permanent means the big, soft, sweeping undulations only produced by a hair and scalp specialist of high reputation. The panties are of the same high quality as the permanent—of heaviest silk, in exquisite pastel shades. It's my own idea, Anne, and I do hope my friends will share their approval by first phoning this very day to Congress 1088 for their appointment.

A Woman Is Known

By the luggage she carries. And really there's no excuse for dilapidated bags, trunks and hatboxes, when they are selling at such very reasonable prices at Josiah Cummings & Sons, right down at 653-659 Atlantic Ave., opposite the South Station, just 'round the corner from Summer St.

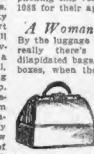

This concern has been known in Boston for over 82 years as headquarters for better baggage at modest prices. Right now they are having a particularly interesting sale of the better grade trunks, bags and week-end cases, used for window displays and reduced 25% to 50%. The bags start at $2.) Free initials and free delivery within 50 miles.

And you really must go down to look at the beautiful English pigskin card cases and pass cases, Josiah Cummings & Sons import their own English leather, which is why they can afford to sell such superior merchandise so reasonably. All kinds of luggage repaired at moderate prices, too.

Put Your Best Foot

Forward, Anne, in a pair of the stunning new black satin evening pumps at Dr. Saul's, my competent podiatrist-chiropodist, on the floor of the New Studio Building, 110 Tremont St. These 'health shoes," with comfy, built in arch supports, so slim, and snappy, are a perfect shoe for dancing or dressy wear—and even in the triple E widths slenderly stylish. At $8 this is truly a bargain. And at the same price—shoes for every Summer purpose, shoes that transfer you from a member of the piazza brigade into the front ranks of youth and gaiety. No wonder folks travel from Cape Cod, the Berkshires, and the Maine lakes for fittings at Dr. Saul's. And for his special foot treatments, too. Stubborn corns and calluses are routed, and by skilful massage he brings you complete foot comfort. For real foot health, I recommend the combination of Dr. Saul's Shoes and Dr. Saul's scientific treatments. Open Saturdays.

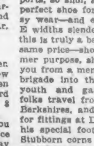

Boston Is Proud

Of Lila. Proud of her standard in hats. Proud that she never allows a single ordinary hat to enter her stock. Personality — that's the difference between a Lila hat and others. And now Lila is in Paris, selecting Fall models — and her entire stock now on hand is going to be sold at one fell swoop for—it's so little for a Lila hat—but the truth must out—just $3.

The most significant piece of news I could give you, my dear—for we all know that these hats have been selling right along at $15, some up to $22.50. Exquisite, one of a kind models, large and small headsizes. Felts, visca, sailing, bengalines, fabrics suitable for year round wear. New York sport hats, lovely all over embroidered effects. Go to see these early, Anne. They won't last long. At Lila's Hat Shoppe, at 41 Winter St., 5th floor.

Do Birds Fly?

Do Mrs. Young's and Billie's friends like the permanent waves they get at the French Beauty Shop on the 3rd floor of the New Studio Bldg., 110 Tremont St.? They certainly do—for it's a genuine Nestle Circuline Wave— the wave of their dreams, wide, soft, glossy and becomingly trained to the contour of the face— and so skillfully that the hair remains alive, gleaming and healthy!

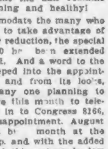

To accommodate the many who are anxious to take advantage of the Summer reduction, the special price of $10 has been extended to August 31. And a word to the wise. I peeped into the appointment book, and from its looks, I'd advise any one planning to have a wave this month to telephone right in to Congress 8166, and avoid disappointment. August is an extra busy month at the French Shop, and with the added attraction of this extremely low price, it's certainly advisable to "phone early and avoid the rush."

Weep No More

Anne, because little Elizabeth's locks are losing their lovely golden sheen. There's a new, harmless, modern method of restoring the sunny shimmer of child hood's hair that shows a tendency to early dark ening. The same impor ted bottled sunshine that mother uses to keep the natural lovelyness of her own blond hair or to bring out gorgeous henna tones in darker locks, may be safely used on daughter's soft curls. Of course, it's Vivaudou's Le Quendlet product—the only preparation that's not a dye and that will permanently preserve or restore the sunshine to darkened hair. Distilled from camomile blossoms, the secret of the gorgeously golden, gleaming waves of literally thousands of society, stage and screen stars, Flomor may be found only at the toilet goods counter of Meyer Jonason's, Tremont and Boylston Sts. A $2.50 bottle is sufficient for a year's use.

Gone Are the Days

When we thought sunburns were becoming. But if we do burn, there's a quick route to normal creaminess through a refreshing ice pack bleach at Helen Cook's Beauty Shop, 3rd floor of the New Studio Bldg., 110 Tremont St. An investment in beauty for any one, particularly the tanned or sun-kissed.

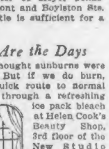

You'll enjoy one of her heavenly facials, too, and the transforming loveliness of her finger waves. But the very brightest star in Helen's crown is her marvellous Le Murcheman bleach wave. We must step in, Anne, and see one taken off the wavers. Soft as silk, simply running a comb through it, Helen Cook permanent calls forth a perfect, rippling marcel that seldom requires "setting" for months and months. Why, oh why, should there be a single scraggly, stringy head left in all Boston when Miss Cook is making a Summer price of $10 for this regular $15 wave?

Do broadcast the news, Anne. Her telephone is Congress 7329.

Now Up We Go

To see the wonderful collection of dresses that Miss Wiggin has marked to $9.95 for quick clearance. It's really an astonishing price, Anne, for dresses of such smart style, lovely materials and superior workmanship.

Whether you are looking for a sports dress, an attractive, cool frock for business or a fluffy dream

dress for Summer dances, you are sure to find it at Miss Wiggin's Rooms 304-305 Fabyan Building, 24 West St., at the special sale. There are fine flowered georgettes, white crepes smartly pin tucked, quaint printed silks, flat crepes in figured or floral effects, georgettes embellished with cut work—and all so freshly dainty—just beckoning to you to buy them to add the finishing touch of happiness to your Summer.

Most of the dresses run from 16-38 or 40, but there are quite a few beauties in size 42. No matter what size you wear, you must see these gowns at this very special sale for it's not once in a blue moon that you will find such frocks at anywhere near this remarkable price of $9.95!

Oh, Anne!

Do tell Bess that she needn't give up her hope of having a permanent this Summer, because she simply hasn't a soul to tea e the baby with.

For the convenience of just such customers, and for the business girls as well, Helen Lynch will make evening appointments in her dainty shop on that floor of the New Studio Bldg., 110 Tremont St. John will feel more than repaid for a solitary evening with the two of them, when she sees how a Frederick permanent by Helen Lynch will transform Bess. I suppose much of the magic of these lovely waves lies in the reliable Frederick machine, but much, too, I am sure, is due to Helen's dainty fingers which wind every hair with such care and skill. Her reduced Summer price of $12 includes the shampoo and "setting," and it's really very little for such a superior wave. The phone is Liberty 0026.

An Economical Answer

To the summer hosiery problem for Mother, Brother, Dad and the Modern Maid is found right in the Norfolk Hosiery Shop, on the street floor arcade of the Little Bldg., 89 Boylston St.

I just stepped in to look — and I stopped to buy one whole dozen pair of socks for the Big Boy and his Little Brother, where else could I find such a firmly woven rayon and silk combination at a pair for 69c? Snappy colorings for the Big Boy and more conservative pattern for Dad.

And because there are no size 10s in one particular group, women's beautiful full fashioned pure silk stockings, regularly $1.65 a pair, are going at $1 a pair for $1.55. Mostly in the darker shades of gray, rose taupe, tcase, toreador and tans, with plenty of black, these are a fine value for the conservative woman. Just for daughter, sheer service chiffon, silk to wear above the knee, full fashioned, in every new shade except white, at 2 pair for $1.85, or $1 a pair. Need I say more?

And Now, Dear Anne

The hour has come to say good bys—and on to my daily appointment with Virol — the royal road to eternal charm.

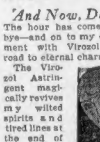

The Virogot Astringent magically revives my wilted spirits and tired lines at the end of a hectic day. It cleanses, soothes delightfully, and leaves me fresh and cool and stimulated. It really does seem magic, Anne, the way this Swedish face bath transforms your weary, dusty self into a living, blooming thing. In just a few days the little network of wrinkles are smoothed out and one's brow becomes clear, serene and untroubled. Part of the magic is due of course to the Virogot Almond Cream, the finishing touch of a Virogot treatment. Don't let your supply run low, Anne. You'll find the Virogot Astringent at $1 and the Almond Cream at $1.35 at any of the three Poll Parrot Beauty Salons at 177 Tremont St., 41 Winter St. and 40 Scollay Square.

Priscilla Price.

CHICAGO WINS DEMPSEY-TUNNEY BOUT

BOSTON AMERICAN SPORTS

"SPORTS ACCURACY INTEREST" "FIRST WITH THE DAY IT HAPPENS"

BOSTON EVENING AMERICAN — MONDAY, AUGUST 1, 1927

SPORTS

Big Hearted Mr. Rhem — *Girls and Records*
Did It to Save Alex — *When Glory Fades*
Laugh That Off — *Boxing Has No Charity*

By Nick Flatley

PINCH DRINKING OFFERS NEW SPORT ALIBI

FLINT RHEM, suspended Cardinal pitcher, comes out with an alibi that would seem to pack endless possibilities. A bunch of the boys were whooping it up, according to the story, in a Philadelphia saloon. Yes, they have 'em in Philly, too. Flint was one of the bunch.

Nick Flatley

So, too, was Grover Cleveland Alexander, the venerable pitcher who was such a hero in the last world series. Grover trained in the old days, and he knows how to whoop it up. He was having too many, entirely, for such a famous pitcher, so the heroic Mister Rhem proceeded to grab his drinks.

"I did it to save good old Alex," he explained.

That was true sacrifice. Mister Rhem had a clause in his contract which prohibited drinking, but he cast aside all thought of self when he saw the old giant of the hill tottering and about to fall.

His line will probably take its place in the chronicles of the game along with Eddie Cicotte's noted reply: "I did it for the wife and kiddies."

It will be a hard-hearted club owner who will not temper justice with mercy in the case of such a generous minded and noble athlete as Mister Rhem.

Here is a new excuse all made to order. The Harvard quarterback who drops a punt can say afterwards that he did it to save good old Tad Jones. Jack Sharkey probably turned his chin for Dempsey to save dear old Tex Rickard. And your correspondent picked the wrong fighter in the last row to save the other boys from being shawn up disgracefully.

It might not be a bad idea for the club owner to send scribes along with their star players, so that the young men might do the drinking for the heroes. That would make up in part for the agony of watching the boys lose.

A TITLE FIGHT IS A SMALL SQUARE COMPLETELY SURROUNDED BY DOLLARS.

NEW YORK IS BARNUMVILLE, SURE ENOUGH. IMAGINE THE BOYS SQUAWKING FOR A CHANCE TO PAY $50 FOR FIGHT TICKETS.

THE GIRLS KEEP RIGHT ON CRACKING RECORDS

MARTHA NORELIUS carelessly shatters six swimming records in a single meet. Year by year the girls bang up new marks. The limit seems to be reached. Then a new marvel appears, and marks fall like leaves in an Autumn gale.

The girls have been interested seriously in sport for a short matter of five years or so. Slowly but surely they are getting close to the men's records. It will not be many years before the sexes are on even terms in the sports which the women take up.

They have too much sense to go in for boxing or football or the other tough games. But in tennis, golf, swimming and track they are coming along with a remarkable surge. We may see in our own day some Glenna Collett playing a Bobby Jones for the open golf crown, or a Helen Wills battling a Bill Tilden for the tennis title.

LANDIS WANTS AN AIRPLANE. HE MIGHT GET ONE FROM SOME OF THE BRAVE PITCHERS.

CHARITY AND BOXING ARE FAR APART

FREDDIE WELSH, international hero a few years ago, dies penniless and deserted in New York. This young man had wealth, and friends by the thousand, when he was champion. And he was a great champion. But when the bothers were taken away he was promptly forgotten.

Boxing is the most heartless of all the sports. The stars in other games are cared for generally when they come on hard times after their day is done. The fighters just slink out of sight, back to their beginnings, and that's the end of them.

The ring champions have been making big money for quite a few years, but until the present group appeared mighty few of them saved anything. Jack Nelson is banging around, living from hand to mouth. Ad Wolgast is in a sanatorium out in the West, broke and training for his next imaginary fight.

Real scrappers are merciless when they're getting up. They have to kill, so to speak, to reach the heights. They find just as little charity in their world, when they start down the slippery chutes of the years.

NORTH SHORE TENNIS PLAY OFF AUGUST 29

The scheduled final round matches of the North Shore tennis championships in women's doubles and mixed doubles at the Tedesco Country Club, Swampscott, yesterday were washed out by the rain and as a result, have been postponed until the week of August 29. All of the players concerned will be back in Boston for the national doubles championships at Longwood, and they will be able to make a trip down to Tedesco to settle matters there.

DEMPSEY-SHARKEY IN FIREWORKS

Vivid reproduction of classic battle and knockout as added attraction to

LINDBERGH'S FLIGHT

and many other features in fireworks

20,000 SEATS AT 50 CENTS

BRAVES FIELD

AUG. 3, 4, 5

7:45 P. M. Gates Open 7 P. M.

Reserved Seats 75c, $1.05, $1.50, $2

No Tax

Tickets on sale at Filene's, Horace Partridge and Wright & Ditson Stores at Roland L. Perkin Pub. A. L.

Voigt's Fate to Be Known Soon

Cleveland O., Aug 1 (AP)—The executive committee of the United States Golf Association today considered the amateur standing of George Voigt, Washington, and while they evidently reached a decision they said the ruling would be announced in New York later this week.

President William C. Fownes of the United States Golf Association refused to say what the decision was, but indicated the subject was discussed thoroughly for some time.

The committee also went over the amateur standing of nearly 200 entrants for the national amateur tournament to be held in Minneapolis next month.

ALLISON RANKED NO. 1 IN COLLEGE NET RATINGS

New York, Aug. 1 (INS)—Wilmer L. Allison, of the University of Texas, intercollegiate single tennis champion is ranked No. 1 in the intercollegiate ratings, announced by the United States Lawn Tennis Association. John Van Ryn, Princeton, is second.

In the doubles the Princeton team of Van Ryn and Kenneth Appel is ranked No. 1 and the Occidental combination, B. Gorchakoff and N. Craig, is second.

Lagerblade Leads Pro Golfers

EX-CHAMP THREE UP ON FIELD

Bristol, Ct., Star Has Card of 69 in N. E. G. P. O. Tourney at Commonwealth C. C.

By BILL GRIMES.

Over a rain-soaked course Herbert C. Lagerblade of Bristol, Ct., former champion, shot a 69 at the Commonwealth Country Club today and is leading the field in the annual New England Professional Golfers' organization championship.

Lagerblade was out in 35 and back in 34 and was the only one in the field to break par. Lagerblade's only slip on the outward round was on the fifth hole but as he had birdies on the second and seventh he ended one under par at the turn. After making a five on the twelfth he got a birdie two on the fourteenth and came home in 34.

Large's card:

Out	5	3	5	3	3	4	4	4	—35
In	4	4	3	2	4	4	3	3	—34—69

Three strokes behind Lagerblade are Tim Moran, Wollaston; Jack Gray and Ralph Thomas, Marion, tied for a had start with a six on the first and one on the second, but was 38 at the turn and then balanced home in 34.

Mahan's card:

Out	6	4	5	3	4	4	4	5	—38
In	5	3	5	4	4	4	4	3	—36—74

Wilson had nine fours on his card and was even par coming in with a five on the 15th and a six on the 17th.

Ogg's card:

Out	4	4	4	4	4	4	4	4	—36
In	5	3	5	3	5	3	6	4	—36—72

Jack Gray of Woonsocket would have been right behind Lagerblade at the finish but for a putting lapse. He was one over par on the third, fifth and seventh, one putts had used up 34 strokes, so he needed three fours to tie. He made the first three fours coming in 34 with fives on the 15th and 17th.

Gray's card:

Out	4	4	6	3	5	4	4	4	—38
In	4	3	5	3	4	3	5	3	—34—72

Happy Thomas of Sandy Burr after using up 41 strokes going to the turn raced home in 31 when it was 3 strokes better than any outward round this morning. During the homeward race Thomas had no less than five 3's.

Lyle Hackney, the defending champion, had a 73 after taking 42 to the turn. Hackney was on his way to make the best inward round until he reached the 16th hole. On the 16th tee, Hackney needed three fives in 31 which would have given him a 70 for the round but he got his ball and came up with a six.

Tommy White, the assistant professional at the entertaining club had 81 one of the poorest rounds he has had on this course. It is not on but he had the distinction of being the only one in the field to get a nine in one. Tommy holed out his mashie shot at the 11th.

THE SUMMARY

Herbert Lagerblade, Bristol Conn	34—69
Tom Maher, Weaver	38—72
William Ogg, Worcester	36—72
Jack Gray, Wollaston	38—72
Ralph Mann, White Falls, N. H.	37—73
Dave Mackney, Merrimac Valley	39—73
Lewis Myers, Rhode Island	38—73
Charles McAndrews, Winthrop	38—73
Tom Keenan, Andover	40—74
Jack McAndrews, Nashua	38—74
Jack Bernard, Charles River	38—74
John Cowan, Oakley	37—75
Jack Quinn, Malden	38—75
Arthur Reid, Farmington, Conn.	40—76
Willie Hunter, Belmont	38—76
Ed Ovington, Connecticut	40—76
Donald Vinton, Plymouth	40—76
Harry Nichols, Haverhill	40—77
Harry Cowan, Oakley	39—77
Chris Mellvain, Commonwealth	40—78
Alex Ross, Worcester	40—78
Red Rawlings, Commonwealth	38—78
Morris Kearney, Tymic	40—79
Carson Gimby, South Shore	39—79
Jack Sisk, Hartford	37—81
Tom Jones, Rhode Island	41—82
Tom White, Commonwealth	41—82
William Henry, Woodland	41—82
Ralph Thomas, Sandy Burr	41—72
George Sallack, Arlington	39—73
Bill Thurston, Worcester	38—75
Geo. Anderson, Meadow Brook	40—75
W. F. Winton, Ct.	40—75
William Hoag, Tedesco	39—76
F. A. Gow, Weston	38—77
Jack Rhea, Kenwood	38—77
Mason Miller, Ct.	39—78
Bob Gerrish, Kearsa	39—78
George McLeod, Sharon	39—78
Tom Dea, Reynolds	42—80

YACHTMAN'S NIGHT AT SOUTH BOSTON FRIDAY

The South Boston Y. C. has scheduled a yachtsman's night for Friday evening, with a lobster supper, illumination of the floats and fleet, and water sports. All the owners of the racing craft of the Indian Class, R, K and L classes are to be at Marblehead for Race Week, starting Saturday, August 6, the club race scheduled for that afternoon at South Boston has been cancelled.

TEX TAKES ACCOUNT OF STOCK

SO MANY WILD STEERS

Have come out of Chicago that Tex Rickard is on the ground getting the real low down on the layout. Tex is second from the right.

JACK DEMPSEY LOSES ROUND IN COURT

New York, Aug. 1 (INS)—Jack Dempsey lost a round today in Supreme Court, Brooklyn, when his attorneys failed in an attempt to take a $2,000 suit brought against the former heavyweight champion by Leo Flynn, Dempsey's former sparring partner.

Flynn alleged Dempsey owed him money for past services.

Justice Cassey [illegible] the suit when attorneys for Flynn submitted to accept for Flynn was sufficient. Dempsey was [illegible] pay Flynn costs for the case, [illegible] granted.

Flynn's attorney [illegible] for Flynn for training Dempsey for [illegible] fight [illegible] with Harry Wills and $500 for the bout with Bill Brennan.

In addition Flynn asserted [illegible] week at Dempsey's camp [illegible] of his services on which [illegible] remains unpaid. Dempsey at that time [illegible] until [illegible] pay.

On one night [illegible] Dempsey promised [illegible] next morning. But in the [illegible] Flynn claims Dempsey [illegible] parted for another city.

In 1919, when Dempsey was in the centre of a gigantic [illegible] gather into camps, [illegible] was [illegible] taking [illegible] [illegible] Kearns, Dempsey's manager, in Dempsey's absence [illegible] when Kearns was [illegible] of town.

Dempsey's attorney [illegible] document setting forth [illegible] to embarrass Dempsey.

"But Don't You Do It Again, Glenna!"

Norwalk, Ct., Aug. 1 (AP)—Miss Glenna Collett, three times national golf champion who was married here on the 4th of July 22 as she was speeding to the field to participate in the annual golf football tournament of the Fairfield Country Club had her case mulled in city court today.

Miss Collett went from the court room to the Shore Haven Country Club where she played in a foursome that had been arranged by friends after they learned that she would be in the city today. Miss Collett had posted a $50 cash bond to assure her appearance in court.

Miss Orcutt Makes Birdie and Par on Same Hole

Orangeville, N. Y., Aug. 1—Miss Maureen Orcutt had the unique experience here at the Blue Hills Country Club in an exhibition match of making a birdie and par on the same hole. The birdie was made first. Her drive on the seven 9 hole struck an inquisitive bird and knocked its head off. The ball kept on its flight and landed in such an advantageous position that Miss Orcutt was able to score a four, which is par for the hole.

Do you want to sell your car? Hundreds of daily readers of the Boston American Classified Pages are looking for used cars. Telephone your classified ad to Liberty 6000.

Army and Navy Start Freshman Teams Next Fall

The coming football season will be of particular interest to the Army and Navy, for they will have their first freshman plebes, rather-cadets in the field. The Army plebes have a spicy program right at the start to deal with. The New York University freshmen on October 8, and the Colgate freshmen on October 19.

RUGGED MAIN BOUT AT LYNN TONIGHT

[illegible] weekly bouts as well as [illegible] of Lynn will [illegible] tonight at the [illegible] Lynn [illegible] featuring Hilmer Roberts, [illegible] Jack Gray and Ralph Calhoun [illegible] rounds.

[illegible] Lynn [illegible] Lynn Arena A. A. [illegible] just to [illegible] [illegible] [illegible]

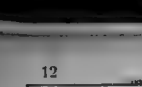

Paulino Uzcudun Was Named for Mountain or Shoe Polish

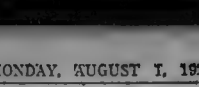

EVENING AMERICAN SPORTS

SOX BEGIN TO SHOW CLASS

Carrigan Clan Is Steadying Down—Entertain Three Teams This Week

The Red Sox are arriving. Bill Carrigan's long patience is being rewarded. During the past week the Carrigan Clan showed marked improvement.

Except for a lapse in Saturday's second game, when the local defense collapsed, it was the outstanding week of the season for Manager Carrigan and his men on the home lot. In notch teams have their bad days and so the one drop of the Sox in a strenuous week is excusable.

With the close of Carrigan's youths on his key scouts, as members of the boys call them, coming to the auspice, fans may expect to see even a higher grade of ball staged at the local orchard this week. By a curious turn of the schedule three American League teams will be seen in action this week.

The St Louis Browns finish up their series here today and tomorrow. On Wednesday the Chicago White Sox breeze in for three days and then for the week end George Moriarty's Toothless Tigers will be the local attraction.

THE Sox are beginning to wallop ball games because the pitchers are tightening up, the fielding, for the most part has been steady, and the attack vicious in spots. One of the strange qualities of the Sox in the last six days has been their inability to hit pinches. Then, too, the team under Bill Carrigan and Kenie Wagner has been fighting back. Fans like a team that can come from behind. The Sox turned in this stunt no less than four times last week.

Outstanding in the work of the Red Sox for the week was the excellently pitched game against Cleveland by Danny McFayden, the Sourvale youth. It must have given Manager Carrigan plenty of satisfaction to see Danny shut out Cleveland with six hits. In his long connection with baseball Carrigan has never taken much keen interest in the development of a young pitcher as he is with young Danny McFayden. But says Danny has the heart, the stuff and the brain and experience will do the rest.

Charlie Ruffing a snappily pitched game against the Browns was another indication that the pitching staff is rounding to form. Ruffing's style of pace, speed and curve is going to be a big factor. Charlie's fast ball is a whiz and his slow ball a teaser. Ruffing is one of the few pitchers with fine control of his slow one.

Slim Harriss is steadying down and is bound to be a big help. Young Jack Russell is the pitcher that catches the fancy of the fans. Russell looks like a great prospect.

CARRIGAN is well fortified behind the bat with Grover Hartley, Fred Hofman, two veterans, and young Billy Moore. Jack Rothrock is no Hal Chase around first but he covers the bag acceptably. Jack is clouting like apple pie to fans these days and looks the part of an ideal lead off man. He bats both ways.

Bill Regan at second, Buddy Myer at short and Red Rollings are working together like a machine. Carrigan's present outfield looks like his best with Walter Shaner in left, Pete Fillingim in center and Cleo Carlyle in right.

Carrigan has finally hit upon a combination that is bound to win a lot of games.

The Sox still retain their hustle, and this is the one factor that's willing back a lot of fans to the Hub. A losing team that hustles will be forgiven, but never a team that does it when things are breaking tough.

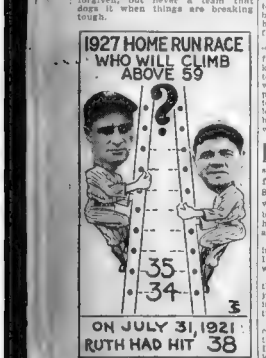

FENWAY PARK
Today at 3:15 P. M. Ladies Free
RED SOX vs. ST. LOUIS
Seats at Morton Partridge's Liberty 0070

Indoor Sports

By TAD

MOSE FOND OLD ABE WHITE DAT HIS GREAT GRANDFATHER WAS A INDIAN AN DAT HE HAT CULLUD AT ALL
MOSE A INDIAN ?
SAM PRUITT
AT BOY'S A MENTAL INDIAN ATS WOT HE IS
SAM, WOT KIND OF INDIAN IS MOSE ACHERDEKEE OR APACHE ?
IF AT MOSE IS A INDIAN A BLOND ESKIMO
YES SAH HES A INJUN FROM DE EARS UP ONLY
HIS GRANDFOOLER !! HOMO— AT LAST AN KNOW WHERE DEM WOODEN INDIANS CUM FRUM
THERE MAY BE THINGS WE CANNOT EAT THAT'S NOTHING WE CANT DRINK
INDOOR SPORTS
CHATTING ABOUT BIG MOSE THE CABARET SINGER WHO HAS MADE CERTAIN CLAIMS
Cosmopolitan rights reserved. © 1927 by Int'l Feature Service Inc.

JACK DEMPSEY Tells of Comeback

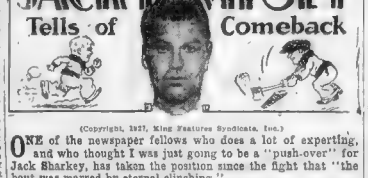

(Copyright, 1927, King Features Syndicate, Inc.)

ONE of the newspaper fellows who does a lot of exporting, and who thought I was just going to be a "push-over" for Jack Sharkey, has taken the position since the fight that "the bout was marred by eternal clinching."

If there was "eternal clinching" in that fight it's a big surprise to me, and I guess it'll be just as much of a surprise to Sharkey and to the referee.

For I believe that the referee will tear me to bits in a statement that Sharkey's fight and mine was freer from clinching than any seven-round heavyweight battle that's been staged in New York for quite a few years.

I don't know how often that referee had to break us, but I don't recall that it was more than ten times, at the very most—and that's an average of less than twice a round.

That writer, expert though he may be on the ring, and that, and as expert as he might be on other things, does not seem to get the right slant as to the difference between CLINCHING and IN-FIGHTING.

A clinch means when both fighters are LOCKED TOGETHER and neither is doing any hitting. It means both are just holding on and doing nothing in particular except to take a little rest on each other's shoulders and waiting for the call for the final bell to end their evening's work.

IN-FIGHTING is something radically different, even if the particular reporter did not know the difference and gave his readers a wrong idea.

IN-FIGHTING means fighting at close range. It may mean that the fighters each have one arm around the other, but it also means that the other arm is FREE and that the other arm is being used for HITTING. And when fighters are HITTING they are NOT CLINCHING.

The fight game calls for a man to HIT. Naturally, he can hit with but one hand at a time whether he is engaged in IN-FIGHTING or fighting out in the open.

The man who says that there was "eternal clinching" in Sharkey's fight and mine is wrong—and he knows it, or he does not know the technical angles of the game in which he is supposed to be an expert. The real clinching was small to an extreme and it never was prolonged, for as soon as we actually became locked in one close range work, the referee broke us.

I'LL concede there was plenty of infighting. I intended that there should be—and the plan worked. I felt that by getting in close to Sharkey and ripping him constantly with short lefts and rights to the body and with a few lolls to the head, I could "break him in half" as the saying goes.

Sharkey figured as a better man in long range fighting than I did. If he had been able to floor me that way, the advantage was all his.

If I could make him fight my way, the advantage was mine. He had just as good a chance to trick me into fighting his way as I had of tricking him into fighting my way.

Most of our battling was done in close. That was the way I wanted that fight to be fought. And because I was able to trick the smart Sharkey into fighting my way, I slowed him up with short punches, took the sap out of him with them and finally reduced him to a point where it was possible for me to knock him out.

But it was in fighting that made it possible for me to do it—not clinching.

Mermaid Swims From Sweden to Denmark

London, Aug. 1 (A.P.).—Miss Edith Jensen, the seventeen-year-old Danish swimmer, who has performed several notable feats recently, has swum across the Sound between Sweden and Denmark, a distance of about twenty-five kilometers, says a dispatch to the Exchange Telegraph Company from Copenhagen.

Miss Jensen is said to have left Barsebaeck, Sweden, at 8:40 o'clock yesterday and to have landed at Klampenburg, north of Copenhagen, at 7:30 last evening.

Miss Jensen in April set what is claimed as a world's record for women for non-stop swimming. She was credited with swimming for twenty-three and a half hours. In June Miss Jensen swam around the island of Hellesland in three hours and forty-seven minutes. The water was cold and she had to fight a strong current.

Hub Model Yacht Leads Competitors

Gosport, England, Aug. 1 (A.P.).—The model yacht Bostonian II., owned by John Black, commodore of the Boston Model Yacht Club, led its closest rival, the British entrant, Gertrude, by two points at the end of this morning's round of the international regatta for model yachts.

The Bostonian outsailed the Gertrude, but was beaten, in today's sailing by the German entrant, Berlin, sailed by Fritz Beest, Mosel.

The standing of the yachts in the competition for a silver cup presented by the British magazine, Yachting Monthly, this morning was: Bostonian II 41 Gertrude, 62, Berlin, 20, and Marianne, 29.

LETTERS FOR ILLINOIS GOLF AND TENNIS STARS

Urbana, Ill., Aug. 1.—The athletic board of control at the University of Illinois has awarded four major and one minor letter to members of the big Ten golf champions and also five major and one minor letters to members of the Illinois tennis team.

Major letters awarded to members of the golf team were: F. F. Cockrell, Chicago; C. M. Fish, Jr., Joliet; Captain Ralph Kumdatzer, Chicago, and W. J. Tewksbury, LaGrange. E. J. Anderson, Chicago, was given a minor letter.

Tennis men given major letters were: Captain Reggie Bard, Kansas City, Mo.; T. F. O'Connell, Chicago; Edward Clark, Chicago; A. Travis, Tulsa, Okla., and Edward Rodriquez, San Benito, Cuba. P. L. T. R. Liggett, Metropolis, Ill., was given a minor letter.

50 ROUNDS OF FIGHTING FOR FOUR BITS

Expecting to uncover a new heavyweight contender in the person of Jack Gagnon of New Bedford, the Argonne Club stages the initial boxing show tomorrow night at Braves Field under the new plan which limits the top price to $2, and indications point to one of the most successful boxing premiers of history.

Gagnon, who already looms up as a mighty dangerous heavyweight among the second flight giants of the ring, especially since his drubbing knock-out of Ed Kegelis, whom Paulino refused to meet here will clash with Romero Rojas in the 10 round feature of a card comprising eight bouts and 50 rounds of boxing.

With two four rounders, four six rounders, an eight rounder and the final bout of ten rounds, the most critical fans here at fisticuffs are sure to wax enthusiastic.

Danny Sears of East Boston gets his big opportunity for recognition in the semi-final when he meets Bob Lowrie of Scotland, a tried horse who is sure to give the Sodville Island kid the necessary acid test.

Tommy Robson, ring hero of other days, but carrying the same old wallop, will clash with Ted Coolidge in a six rounder.

In fact the entire preliminary card will introduce boxers who are popular in various sections of Greater Boston and whose future is regarded brightly.

The complete card of bouts follow:

4 Rounds—Jimmy Picardi, East Boston, vs. Gene Blanco, North End.

4 Rounds—Johnny Ross, North End, vs. Misty Ross, Ireland.

6 Rounds—Tommy Robson, Malden, vs. Ted Coolidge, Newport, N. H.

6 Rounds—Al Lewis, South End, vs. Dick Lambert, Portland, Me.

6 Rounds—Pete Chico, Charlestown, vs. Connie Holmes, South End.

8 Rounds—Danny Sears, East Boston, vs. Bob Lowrie, Scotland.

10 Rounds—Jack Gagnon, New Bedford, vs. Quintin Romero Rojas, Chile.

The card should prove magnetic especially in view of the fact that the prices will give the 50-cent fans a chance to witness the action.

Tickets for the bout may be procured at the office of the Argonne Club, 81 Court street.

SIX RIDERS IN 40-MILE RACE AT OVAL WEDNESDAY

Franco Georgetti, Francesco Zucchetti and Vincent Madonna all of Italy and Bobby Grassin of France are upholding the European end. Uncle Sam will have his laurels upheld by the sturdy and capable legs of George Chapman and Charles Jaeger.

These six pedal pumpers may be split into another group irrespective of nationalities, Jaeger, Chapman, Georgetti and Grassin may be listed as favorites for the title, with Madonna and Zucchetti ranked as dark horses in the 40-mile race at Revere Wednesday night.

The New England professional sprint title will also be contested for Wednesday.

PURES FLOCK TO DILBOY SHOW

The almon pure boxing fans of Boston and surrounding cities are showing keen interest in the Dilboy Post open-air amateur boxing tournament scheduled for Thursday evening at Dilboy Field, Somerville. There will be competition in the following six classes, 112, 118, 126, 135, 147 pounds and heavyweights.

Race Entries for Tomorrow

Raceland Entries

TUESDAY, AUGUST 2

FIRST RACE—$400, claiming, three-year-old and up, six furlongs (1:10), Society Scandal 110 (Jones), Lady Lee 118, Arrowsmith 106, Lobweb 116, Ally, T. S. Dulsey 111, Victor Fox 111, Jack Hare Jr. 116, Golden 100, Parmelee 103, Stewart Isaac 106, Jack Hare 111, Mandolin 107, Sea Angels 108, Kanley 111, Absolute Rainbow 106, Ben Ali 111, Ben Ali Jr. 111, Lucky Lad 111.

SECOND RACE—$800, maidens, two-year-olds, six furlongs (1:10), Sandy Bob 118, Beau Aspin 118, Wrist Watch 113, Silent Jack 116, Son Of Midway 116, Golden 113, Ada Aller 113, Albert Blanton 114.

THIRD RACE—$800, claiming, three-year-olds and up, mile and 70 yards (1:51), Sergeant 111, Rockville 111, Gallagher 106, Marie B. 111, Ben Barker 113, Mary Mary 106, Jack Hare Jr. 111, Lucky Lad 111, Stuart Isaac 111, Lucky Lad 111, Tarleton 109, Absolute Rainbow 106, Ben Ali 111, Ben Ali Jr. 111.

FOURTH RACE—$800, claiming, three-year-olds and up, mile and 70 yards (1:51), Sergeant 111, Rockville 111, Gallagher 106, Marie B. 111, Ben Barker 113, Mary Mary 106, Jack Hare Jr. 111, Lucky Lad 111, Stuart Isaac 111, Lucky Lad 111, Tarleton 109, Absolute Rainbow 106, Ben Ali 111, Ben Ali Jr. 111.

FIFTH RACE—$800, allowances, three-year-olds and up, mile and 70 yards (1:51), Sergeant 111, Rockville 111, Gallagher 106, Marie B. 111, Ben Barker 113, Mary Mary 106, Jack Hare Jr. 111, Lucky Lad 111, Stuart Isaac 111, Lucky Lad 111, Tarleton 109, Absolute Rainbow 106, Ben Ali 111, Ben Ali Jr. 111.

SIXTH RACE—$800, claiming, two-year-olds, five and one-half furlongs (1:10), Lucky Lad 111, Jack Hare Jr. 116, Golden 113, Absolute Rainbow 106, Ben Ali 111, Ben Ali Jr. 111.

SEVENTH RACE—$800, claiming, three-year-olds and up, mile and one-eighth (1:51), Counsellor Connolly 107, Wrestler 107, Jerry Simpson 107, Lucky Lad 111, Jack Hare Jr. 116, Golden 113, Absolute Rainbow 106, Ben Ali 111, Ben Ali Jr. 111.

EIGHTH RACE—$800, claiming, three-year-olds and up, mile and 70 yards (1:51), Sergeant 111, Rockville 111, Gallagher 106, Marie B. 111, Ben Barker 113, Mary Mary 106, Jack Hare Jr. 111, Lucky Lad 111, Stuart Isaac 111, Lucky Lad 111, Tarleton 109, Absolute Rainbow 106, Ben Ali 111, Ben Ali Jr. 111.

Lincoln Fields Entries

TUESDAY AUGUST 2

FIRST RACE—$1,000, claiming, two-year-olds and up, six furlongs (1:11), Red Heart, 106, Porto 115, Dave Gilleran 106, Jack Hare Jr. 94, Strand 104, Jack Hare 107, Monza Belle 104, Hot Toddy 107, Whisk 107, Sir Gallahad Seth 107, Elliot Time 107, Penny Bledsoe 99, Joe Jantor 104, Foot Loose 99, Chaff 107.

SECOND RACE—$1,000, claiming, three-year-olds and up, one mile and one-sixteenth (1:47), Sir Gallahad 111, Bed Heart, 106, Porto 115, Dave Gilleran 106, Jack Hare Jr. 94, Strand 104, Jack Hare 107, Monza Belle 104, Hot Toddy 107, Whisk 107, Sir Gallahad Seth 107, Elliot Time 107, Penny Bledsoe 99, Joe Jantor 104, Foot Loose 99, Chaff 107.

THIRD RACE—$1,000, claiming, three-year-olds and up, one mile and one-sixteenth (1:47), Sir Gallahad 111, Bed Heart, 106, Porto 115, Dave Gilleran 106, Jack Hare Jr. 94, Strand 104, Jack Hare 107, Monza Belle 104, Hot Toddy 107, Whisk 107, Sir Gallahad Seth 107, Elliot Time 107, Penny Bledsoe 99, Joe Jantor 104, Foot Loose 99, Chaff 107.

FOURTH RACE—$1,000, claiming, two-year-olds and up, five and one-half furlongs (1:10), Arrowsmith 110, Hickory Kitty 107, Spring Rod 110, Stoney Flat 110, Kyle 107, Gold Lad 110, Stirfree 107, Jubilee Boy 104, Helen E 100, Lugar L. 100, Nancy Ann 100, Nonesuch 100, Molly McGinty 107, Peggoty 106, Uncle Boot 112.

FIFTH RACE—$1,000, claiming, three-year-olds and up, one mile and seventy yards (1:51), Sergeant 111, Rockville 111, Gallagher 106, Marie B. 111, Ben Barker 113, Mary Mary 106, Jack Hare Jr. 111, Lucky Lad 111, Stuart Isaac 111, Lucky Lad 111, Tarleton 109, Absolute Rainbow 106, Ben Ali 111, Ben Ali Jr. 111.

SIXTH RACE—$1,000, claiming, three-year-olds and up, one mile and seventy yards (1:51), Sergeant 111, Rockville 111, Gallagher 106, Marie B. 111, Ben Barker 113, Mary Mary 106, Jack Hare Jr. 111, Lucky Lad 111, Stuart Isaac 111, Lucky Lad 111, Tarleton 109, Absolute Rainbow 106, Ben Ali 111, Ben Ali Jr. 111.

SEVENTH RACE—$1,000, claiming, three-year-olds and up, one mile and seventy yards (1:51), Sergeant 111, Rockville 111, Gallagher 106, Marie B. 111, Ben Barker 113, Mary Mary 106, Jack Hare Jr. 111, Lucky Lad 111, Stuart Isaac 111, Lucky Lad 111, Tarleton 109, Absolute Rainbow 106, Ben Ali 111, Ben Ali Jr. 111.

EIGHTH RACE—$1,000, claiming, three-year-olds and up, one mile and seventy yards (1:51), Sergeant 111, Rockville 111, Gallagher 106, Marie B. 111, Ben Barker 113, Mary Mary 106, Jack Hare Jr. 111, Lucky Lad 111, Stuart Isaac 111, Lucky Lad 111, Tarleton 109, Absolute Rainbow 106, Ben Ali 111, Ben Ali Jr. 111.

Saratoga Entries

TUESDAY, AUG. 2.

FIRST RACE—$1,200, claiming, two-year-olds, five and one-half furlongs (1:10), Arrowsmith 110, Hickory Kitty 107, Spring Rod 110, Stoney Flat 110, Kyle 107, Gold Lad 110, Stirfree 107, Jubilee Boy 104, Helen E 100, Lugar L. 100, Nancy Ann 100, Nonesuch 100, Molly McGinty 107, Peggoty 106, Uncle Boot 112.

SECOND RACE—$1,200, claiming, three-year-olds and up, one mile and seventy yards (1:51), Sergeant 111, Rockville 111, Gallagher 106, Marie B. 111, Ben Barker 113, Mary Mary 106, Jack Hare Jr. 111, Lucky Lad 111, Stuart Isaac 111, Lucky Lad 111, Tarleton 109, Absolute Rainbow 106, Ben Ali 111, Ben Ali Jr. 111.

THIRD RACE—$1,200, claiming, three-year-olds and up, one mile and seventy yards (1:51), Sergeant 111, Rockville 111, Gallagher 106, Marie B. 111, Ben Barker 113, Mary Mary 106, Jack Hare Jr. 111, Lucky Lad 111, Stuart Isaac 111, Lucky Lad 111, Tarleton 109, Absolute Rainbow 106, Ben Ali 111, Ben Ali Jr. 111.

FOURTH RACE—$1,200, claiming, three-year-olds and up, one mile and seventy yards (1:51), Sergeant 111, Rockville 111, Gallagher 106, Marie B. 111, Ben Barker 113, Mary Mary 106, Jack Hare Jr. 111, Lucky Lad 111, Stuart Isaac 111, Lucky Lad 111, Tarleton 109, Absolute Rainbow 106, Ben Ali 111, Ben Ali Jr. 111.

FIFTH RACE—$1,200, claiming, three-year-olds and up, one mile and seventy yards (1:51), Sergeant 111, Rockville 111, Gallagher 106, Marie B. 111, Ben Barker 113, Mary Mary 106, Jack Hare Jr. 111, Lucky Lad 111, Stuart Isaac 111, Lucky Lad 111, Tarleton 109, Absolute Rainbow 106, Ben Ali 111, Ben Ali Jr. 111.

SIXTH RACE—$1,200, claiming, three-year-olds and up, one mile and seventy yards (1:51), Sergeant 111, Rockville 111, Gallagher 106, Marie B. 111, Ben Barker 113, Mary Mary 106, Jack Hare Jr. 111, Lucky Lad 111, Stuart Isaac 111, Lucky Lad 111, Tarleton 109, Absolute Rainbow 106, Ben Ali 111, Ben Ali Jr. 111.

SEVENTH RACE—$1,200, claiming, three-year-olds and up, one mile and seventy yards (1:51), Sergeant 111, Rockville 111, Gallagher 106, Marie B. 111, Ben Barker 113, Mary Mary 106, Jack Hare Jr. 111, Lucky Lad 111, Stuart Isaac 111, Lucky Lad 111, Tarleton 109, Absolute Rainbow 106, Ben Ali 111, Ben Ali Jr. 111.

EIGHTH RACE—$1,200, claiming, three-year-olds and up, one mile and seventy yards (1:51), Sergeant 111, Rockville 111, Gallagher 106, Marie B. 111, Ben Barker 113, Mary Mary 106, Jack Hare Jr. 111, Lucky Lad 111, Stuart Isaac 111, Lucky Lad 111, Tarleton 109, Absolute Rainbow 106, Ben Ali 111, Ben Ali Jr. 111.

Baseball Statistics

National League
STANDING OF THE CLUBS

	Won	Lost	P.C.
Pittsburgh	57	39	.594
Chicago	57	39	.594
St. Louis	56	43	.566
New York	54	47	.535
Cincinnati	51	51	.500
Brooklyn	43	54	.443
Philadelphia	43	56	.434
BOSTON	35	64	.354

GAMES TODAY
Boston at Pittsburgh.
Philadelphia at Chicago.
New York at St. Louis.
Brooklyn at Cincinnati.

YESTERDAY'S RESULTS
Chicago 13, Philadelphia 4.
New York 7, St. Louis 4.
Pittsburgh 5-3, Boston 2-5 (first game); Brooklyn 8, Cincinnati 2 (10 innings, second game).

Twilight League
STANDING OF THE CLUBS

	Won	Lost	P.C.
South Boston	5	0	1.000
Fore River	3	2	.600
Reading	3	3	.500
Malden	3	3	.500
Lynn	3	3	.500
Dorchester	3	4	.429
Cambridge	2	5	.286
Somerville	0	5	.000

GAMES TODAY
Cambridge at Dorchester.
Fore River at Malden.
Lynn at Reading.
South Boston at Somerville.

American Association

First game—St. Paul 8, Kansas City 6.
Second game—Kansas City 3, St. Paul 2.
First game—Milwaukee 10, Minneapolis 9.
Second game—Minneapolis 9, Milwaukee 8.
First game—Toledo 9, Columbus 8.
Second game—Toledo 8, Columbus 6.
First game—Louisville 6, Indianapolis 5.
Second game—Louisville 9, Louisville 5.

International League

First game—Baltimore 9, Newark 4.
Second game—Newark 7, Baltimore 2.
First game—Reading 5, Buffalo 4.
First game—Rochester 11, Toronto 7.
Second game—Rochester 3, Toronto 4.
Reading at Jersey City—postponed, rain.

American League
STANDING OF THE CLUBS

	Won	Lost	P.C.
New York	72	37	.722
Washington	59	39	.602
Detroit	58	46	.558
Philadelphia	51	47	.520
Chicago	51	48	.515
Cleveland	51	50	.505
St. Louis	46	57	.447
BOSTON	39	60	.394

GAMES TODAY
St. Louis at Boston, 3:15 P. M.
Cleveland at New York (2 games).
Chicago at Philadelphia.

YESTERDAY'S RESULTS
Washington 5, Detroit 4 (10 innings).
Cleveland-New York, postponed, rain.

New England League

	Won	Lost	Pct.
Portland	18	11	.621
Salem	18	15	.545
Manchester	17	15	.531
Lynn	16	16	.500
Worcester	16	16	.500
Lewiston	15	16	.484
Nashua	14	18	.438
Haverhill	13	18	.419

GAMES TODAY
Salem at Portland.
Lawrence at Lewiston.

Eastern League

	Won	Lost	Pct.
Albany	64	42	.603
Pittsfield	62	42	.596
Bridgeport	56	46	.549
Hartford	54	46	.540
Springfield	54	48	.529
Providence	49	54	.476

YESTERDAY'S RESULTS
Providence-Pittsfield, first game postponed, rain. Providence 9, Pittsfield 3 (second game).
Waterbury-Hartford, postponed rain.
Springfield-Albany, postponed rain.
Bridgeport-New Haven, postponed, rain.

Cape Cod League

	Won	Lost	P.C.
Hyannis	16	4	.800
Falmouth	13	6	.765
Chatham	7	11	.389
Wareham	6	12	.333
Centerville	4	14	.222

WALTER TRAVIS DIES SUDDENLY IN DENVER

Denver, Col., Aug. 1.—Walter J. Travis, former national amateur golf champion of the United States and Great Britain, died suddenly in a Denver hotel.

Travis had been here for several months, seeking to regain his health.

Travis' wife and daughter, Mrs. George N. Emery were with him at the time of his death, which came peacefully in his sleep.

The famous amateur golfer, who won his first American championship in 1900, and the British amateur title in 1904, had been advised by his physicians to come to Colorado three years ago. His death, although sudden, was not unexpected by those with him.

Travis' body will be taken to his Long Island home for burial this week.

Mermaid Twins Off For Channel Swim

New York, Aug. 1 (A.P.).—The 15-year-old Gertrude Ederle twins of New York and Phyllis of New York, who this summer established a record of 52 hours and 30 minutes swimming down the Hudson River from Albany to New York, sailed early today on the French liner France to prepare for an attempt to swim the English Channel.

Freddy Welsh Fought for Small Purses

By Jack Conway

"THIS is a hard-boiled age. When you're up you're up, but when you're down you're down. Freddy knew all of them when he was on the top, but none of them knew him when he was down and out.'

"I am quoting from an interview given by Mrs. Brahna Welsh Welsh, widow of the former lightweight champion of the world. At 41 the world turned thumbs down on Welsh and he died of a broken heart in a New York hotel.

"Welsh was broken in spirit and penniless just 13 years from the time he wrested the world's lightweight crown from Willie Ritchie of San Francisco after 20 rounds of furious fighting in a London ring.

"I notice that the sport writers say that Welsh made a fortune boxing but that he lost it by poor investments. His health farm at Summit, N. J., is cited as an incident of where he dropped a bundle of dough.

"I knew Freddy Welsh intimately over a span of years and can say from personal knowledge that he never made a great deal of money in the ring. Welsh had the mis fortune to come along in the days before there were big purses.

Mr. Boston

"I doubt very much if Welsh got $5,000 for his services when he won the title from Ritchie on July 7, 1914. Half of this amount was eaten up by expenses and his manager's cut.

"From 1914 to 1917 Welsh campaigned around the country tackling the best available opponents. But in those days even a champion didn't pull down a great deal of money. When Welsh fought Matty Baldwin and Freddy Yele in this city he came here for guarantees of $1,500. This was considered big money at the time.

"WELSH lost his championship to Benny Leonard at the Manhattan A. C., on May 28, 1917. I doubt very much if Welsh got more than $8,000 for this effort. The Manhattan Club is still in operation. It is a small club with a 5,000 seating capacity.

"At the time of the Welsh-Leonard bout, no decisions were permitted in New York. Welsh probably figured Leonard couldn't knock him out in ten rounds and that he would pick up some easy money. The Wasshman didn't train very faithfully for the contest and was an easy mark for Leonard's blows. Referee Kid McFarland stopped the contest in the ninth round with Welsh helpless on the ropes.

"That practically ended Welsh's ring career. In 1921 he staged a come back, but, as is usually the case, it was a dismal flop.

"WELSH, whose real name was Fred Hall Thomas, was born in Wales, but he later became an American citizen. It was natural that this brave soul should join the colors during the war.

"In the last days of his life, Welsh was bitter against Jack Dempsey. Although he risked his own financial future to go to war, Welsh defended Dempsey when the latter was charged with being a slacker. When Dempsey came to New York for the Sharkey bout, Welsh asked him to drop around to see him or at least send him a letter. But he never heard from the former champion.

"I don't think Dempsey would have turned Welsh down cold if the former lightweight champion's condition had been called to his attention. Prominent boxers like Dempsey receive hundreds of letters each day. These missives are usually opened and read by secretaries or managers and at training camps. Most of these letters are never called to the attention of the boxer. Such may have been the fate of the letter which Welsh wrote to Dempsey.

"WELSH was a real ring master. Like Young Griffo, Abe Attell, Joe Gans and Jem Driscoll, he was master of the fine points of the flatic arts. He usually fought from a crouching position, left foot extended and his right hand buried on his chest. It was a mighty difficult task to get a clean poke at his elusive target.

"Welsh could punch with either hand, while he was very clever. They say the Welshman almost fell down from laughing, when Charley White tried to nail him with a left hook on the chin in their championship match at Denver.

"THE big money didn't arrive in the lightweight class until the days of Benny Leonard. Leonard and Lew Tendler boxed before a $450,000 gate at Jersey City and came back to pick up half a million from men at New York the following year. A 30 per cent cut of that kind of money amounted to something. Like a great many other great boxers, Welsh had the misfortune to be battling at a time when there was not much money even for the kings of sport."

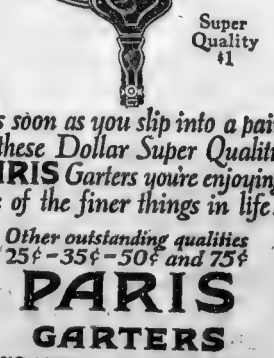

As soon as you slip into a pair of these Dollar Super Quality **PARIS** *Garters you're enjoying one of the finer things in life.*

Other outstanding qualities 25¢-35¢-50¢ and 75¢

PARIS GARTERS

NO METAL CAN TOUCH YOU

Time for a fresh pair?

A. STEIN & COMPANY

With Fight Ballyhoo Chicago Justifies Windy City Name

EVENING AMERICAN SPORTS

SEABRIGHT TENNIS IS UNDERWAY

Tournament. Which Opens Today Has All Stars Entered

Seabright, N. J., Aug. 1.—With the influx of the outstanding players of Europe and the start today of the invitation tournament of the Seabright Lawn Tennis and Cricket Club, the American tennis season commences to reach its peak. It is not overstating to say that it will be the greatest season this country has known since Norman Brookes and Anthony Wilding of Australasia lifted the Davis Cup in 1914.

DUTCH STAR ENTERED.

Seabright, with its galaxy of men and women stars, headed by Wm. Tilden and Helen Wills, and including Bill Tatum, Vincent Richards, Howard Kinsey, Wallace Johnson, Julius Seligson, Mrs. Molla Mallory, Mrs. Marion Zinderstein Jessup, Miss Edith Sigourney, Miss Elizabeth Ryan, Miss Helen Jacobs and Miss Eleanor Tennant, will be the mecca of the tennis world for the next week. Added to the list of women players for Seabright today is Miss Kea Bouman, Dutch star, who arrived in this country last week and who will play in the Seabright tournament. Miss Bouman is the first Netherlands woman player to enter the national championships of the United States for some years. She is the wife of Dr. Wheaton Carr and was a friend of Miss Wills.

The Seabright tournament is expected to attract a number of women players of note, and the list is the best to appear in any one tennis tournament in this country this season. Miss Wills, Miss Ryan, Miss Tennant and Miss Jean Frey, the latter two of Philadelphia, have been seeded in the draw, and these seedings mean that they will not meet each other before the finals. Miss Wills and Miss Ryan are the defending champions of Seabright, the former having won the title last year and the latter in 1925. Miss Wills is the defending champion of the United States, having won the national championship at Forest Hills last year. Miss Ryan is the defending champion of Canada, having won the Canadian championship at Toronto last year.

Miss Wills will be the mainstay of the team in the women's matches, which begin tomorrow. Miss Ryan will be the mainstay of the team in the doubles, in which she and Miss Tennant will play together. Miss Wills and Miss Jacobs will play together in the doubles.

HUB WOMEN TO PLAY

Practically all the women players of note in the Boston district will be entered in the tournament. Miss Marion Jessup, Miss Mary Browne, Miss Margaret Curtis, Miss Dorothy Bundy, Miss Eleanor Goss, Miss Gertrude Moulton, Miss Marion Zinderstein Jessup, Miss Ruth Sears, Miss Edith Sigourney, Miss Elizabeth Ryan, Miss Helen Jacobs and Miss Eleanor Tennant will be the mainstay of the team in the women's matches, which begin tomorrow. Miss Ryan will be the mainstay of the team in the doubles, in which she and Miss Tennant will play together. Miss Wills and Miss Jacobs will play together in the doubles.

Miss Wills

DON'T miss Dr. Crane's meaty articles on the editorial page. They are comments on up-to-date topics for PEOPLE WHO THINK.

Magazine Page

Stamp-Forging Act

UNDER the British Act of 1783 which introduced the adhesive stamp for patent medicines, it was made a capital offense, "as in cases of felony, without benefit of clergy," to forge medicine stamps or other Inland Revenue.

Summer Breezes Will Enhance One's Beauty

By Maria Jeritza,

Prima Donna of the Metropolitan Opera Company and One of the Most Beautiful Women of the Day.

ONE of the loveliest things in the world is wind. Whether it tosses the sea into joyous white-caps, billows over fields of wheat and clover, or—still more exquisite—sways over a field of flax in blue bloom; whether it drives clouds across a Summer sky, while Autumn leaves into way-side eddies or brings down fragrant showers of Spring blossom petals—whistling, sighing, murmuring, wh spering, the wind is beautiful.

If you will let it, [illegible] bring you loveliness.

"I adore the wind!" a world famous actress and beauty said to me. I had met her, battling her way along a wind-swept boulevard on the edge of a cliff. A hi[illegible] in frolicsome mood was p[illegible] and tug, [illegible] at [illegible] ep. It [illegible] away. But [illegible] a wrap[illegible] and [illegible] and [illegible] laughingly to [illegible] a friend's compan[illegible] "No, I [illegible] a moment's [illegible] watched her, [illegible] I at the same [illegible] walk [illegible]

When [illegible] wind, you breathe in [illegible] oxygen than you are [illegible] Breathing [illegible] the exercise [illegible] tones, stays it [illegible] tuate with the [illegible] wind.

Almost [illegible] charged with dust [illegible] or sand, sultry winds are not especially stimulating. Perhaps it is wise to stay out of them as much as possible, and to [illegible] when you are [illegible]

But the [illegible] particularly g[illegible] and it is usually cool and refreshing. Only your return, [illegible] "peppy," from a [illegible] looking in your [illegible] to note that [illegible] fresh color [illegible] have also acquired a new [illegible] of fine lines which are etched in your face and even your lips. This parched effect is due to the drying effect of the wind. Do not let it discourage you.

[illegible]

[illegible]

[illegible]

EVERY day the American publishes two thrilling and interesting stories by authors of recognized standing. Here you can find the latest serial fiction published in generous installments each day.

Fiction Page

This Day in History

ON August 1, 1714, Anne, Queen of England died. Her life had been a tragic one and her constant ill-health and suffering darkened her career. She was highly praised for her virtues and well deserved her appelation "Good Queen Anne."

Curled Hands

by OLIVER SANDYS

Story of Love and Intrigue; A Girl Who Kept Her Head and a Tiger Woman

CHAPTER XLI.

WITH impassive countenance, Parton was taking his orders from his master—orders to pack, to be ready to accompany him to Southampton where Carler's yacht lay, to put out sail for the morrow. To each instruction Parton murmured a dutiful "Very good, Sir Frank," and not even the address ing and dressing of the illustrious street arrangement disturbed his air of imperturbable detachment.

Parton knew his place. He was not a self styled "confidential valet" for nothing. In Parton's opinion "them that said least was best most" and this most certainly applied to an employer like Sir Frank, who sometimes talked himself into by his personal male servant, because he had no confidant in private affairs. Men of the class he loved avoided intimacy with their valets, save and for choice, would had they been minded to do so, he would put him down as a [illegible] and "a bit of a [illegible]." The typical type of man, [illegible] generation and [illegible]

He had [illegible] and [illegible] [illegible] [illegible]

COOK-COOS by Ted Cook

EMBARRASSING MOMENTS

ear Aunt Hella—
One day in court, where I was
prosecuting a
bootlegger, I
poke at some
length and got
plenty. Keeping
my eyes on the
judge, I reached
out for a glass
of water. You
can picture my
surprise when I
discovered that
had emptied
the glass con-
taining the evi-
dence.

Axel Jorgensen.

* * *

BOOK REVIEW
Another Arousing Episode in the Tear-Provoking Romance of "Maurice Lull"

Boy and I, dear playmates, hand in hand,
Wandered in mem'ry, through
olden ways,
It was the second evening of his
coming.
Then was playing dreamily, and
humming
One wordless melody of while-
souled thought,
While Boy and I sat by the open
door,
Living childish incidents of yore,

(Copyright, 1927, by N. Y. American, Inc.)

Roy, always eloquent, was waxing
fine,
When suddenly in pauses of the
talk,
I heard a well known step upon the
walk,
And looked up quickly to meet full
in mine
The eyes of Vivian Dangerfield: A
flash
Shot from their depths—a sudden
blaze of light
Like that swift followed by the
thunder's crash
Which said, 'suspicion is confirmed
by sight.'
Then o'er his clean-cut face a cold
white look
Crept, like the pallid moonlight o'er
a brook.

To say that Vivian was burned
up is putting it lightly. He stepped
toward Maurine and her cot—
"Haughtily and said,
"Please pardon my intrusion, Miss
Maurine,
I called to ask Miss Trevor for a
book."
She spoke of lending me, nay, all
you still'
And I by grant of your permission,
will
Pass by to where I hear her play-
ing.'"
Isn't it a mess? The poor La
Pella kid didn't mean nothing by
sitting with her cot, but you know
how men are when they have a
name like Viv Dangerfield. Oh
well—mebbe it will come out all
right.

* * *

OMIGOSH!
(News Item)
". . . the woman was slain by
an apparent friend of the fam-
ily. He lived for some time at
Quincy Lane."

* * *

"A man was murdered here in the
heat wave last week," postcards a
subscriber from Albany. "He was
singing 'Somewhere the Sun Is
Shining.'"

BULL-ETIN
(Press Dispatch)
"Seymour Lowman, acting as-
sistant secretary of the treasury,
said public
opinion was
swaying toward
enforcement and
more rigid
operation of
the prohibition law."

* * *

FAMOUS LAST WORDS
Ill sit on this flagpole an hour longer and break the record.

Daily Cross-Word Puzzle

An Education in Miniature

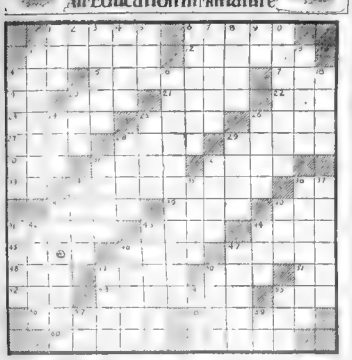

HORIZONTAL.

1—pertaining to the region of the Celts
6—[illegible]
11—[illegible]
13—[illegible]
14—[illegible]
15—[illegible]
17—[illegible]
20—animal
21—[illegible]
23—[illegible]
25—part of a plant
26—[illegible]
27—to ponder
29—[illegible]
31—and: archaic
32—to grow
33—concerning
34—[illegible]
36—[illegible]
39—other
40—opposite of
41—satisfied
43—angry
44—a sheepfold
45—of monastic
46—moral
47—wood
48—over
49—[illegible]
52—[illegible]
53—European country
54—[illegible]
56—[illegible]
58—white, hard substance
60—having a
62—paid out

VERTICAL.

1—very soft
2—conjunction
3—lighting fixtures
4—[illegible]
5—[illegible]
6—[illegible]
7—[illegible]
8—stopped
9—[illegible]
10—snake
11—a yellow pigment
12—[illegible]
13—set of
14—one who jumps
16—[illegible]
18—[illegible]
20—[illegible]
24—unit of energy
25—[illegible]
26—to utter a song
28—part of a ship
29—temple
31—to hang fire
32—[illegible]
34—to entertain
35—engage in [illegible]
36—a district
37—an involuntary trembling
38—[illegible]
40—[illegible]
41—to pack away
42—[illegible]
43—rolled, as [illegible]
44—study
47—move to [illegible]
48—[illegible]
50—fuel
52—to clip
54—beast of burden
55—to perform
57—[illegible]
59—within

ANSWER TO CURRENT PUZZLE

CRAM SAD OMIT
HUM MORON ERE
OBESE CLOTTER
D RARE TRUE M
DIVERS SERF
FACE ROBES OF
ERA MOULD PRO
WE TERSE DRUG
SOIL ESTEEM
O PROP TOLTER
BREEDER WEAVE
ION YEARN TOE
TEST RYE HEWN

Copyright, 1927, King Features Syndicate, Inc.

BRINGING UP FATHER

Jiggs Finds a Practical Use for His Hat

By George McManus

WELL-HERE WE ARE IN TURKEY-I MIGHT LIKE IT HERE IF I DIDN'T HAVE TO WEAR THIS HAT!
BUT-LOOK AT THE CLOTHES I HAVE TO WEAR!
WELL-TURKEY ISN'T SUCH A BAD PLACE-LET'S GIT SOME-BUT HOW KIN WE GIT IT HOME WITH OUT MAGGIE KNOWIN' IT?
YOU BUY-I'LL CHOW!
AMERICAN CORNED BEEF AND CABBAGE FOR SALE HERE
DON'T LAUGH-MAGGIE-WE HAVE TO WEAR THESE HATS-IT'S THE CUSTOM-AN WE MUSN'T TAKE 'EM OFF!
I SUPPOSE I'LL GET USED TO IT. BUT YOU BOTH LOOK FUNNY!
I THINK YOUR HAT HOLDS MORE CORNED-BEEF THAN MINE!
NO-THAT GUY JUST GAVE ME A BIGGER POSITION-CRE-IT'S GOOD-I'M GLAD WE GOT THE HATS!

GOLDBERG'S CARTOONS

Cartoon Follies of 1927

Copyright, 1927, by R. L. Goldberg

By Rube Goldberg

THE BATTLING BROWNS
WE CERTAINLY HAVE A GREAT CROWD OF FRIENDS ON THE DOCK TO SEE US OFF TO EUROPE-BUT THEY ALL LOOK TOO HAPPY TO SUIT ME-MAYBE THEY'RE GLAD TO GET RID OF US
JOHN, I HOPE YOU HAVE THE DECENCY TO KEEP WAVING AS THOUGH YOU DIDN'T SUSPECT ANY-THING
BON VOYAGE
LUKE AND HIS UKE
OUCH!
HE TOOK SOME DANCING LESSONS, FOR HE'D RATHER DANCE THAN EAT; HIS DANCING WOULD BE PERFECT BUT FOR JUST TWO THINGS - HIS FEET!
AN AUTOGRAPHED DRAWING OF LUKE FOR EVERY RHYME ACCEPTED
RHYME BY MARTIN FISBERG SAN FRANCISCO.
McNaught Syndicate, Inc., N.Y.
FAMOUS TROUBLE MAKERS
SNOOZE H. DROWSY, WHO STARTED THE CUSTOM OF TAKING AN AFTERNOON NAP - THE BUSINESS MAN'S AFTERNOON NAP STARTS RIGHT AFTER LUNCH AND LASTS UNTIL IT'S TIME TO GO HOME-THIS PUTS HIM IN SHAPE TO PUT UP A STRONG KICK BECAUSE HIS WIFE HASN'T DINNER READY ON TIME.
DON'T MIND ME! I'M A FEDORA. THE HAT MAN

FILLUM FABLES

Billy Enlists Aid

By Chester Gould

EPISODE 4
The GO-GETTER
AS HE STARTED TO RUN AWAY, BILLY BISKIT SAW A BICYCLE IN A HARDWARE STORE WINDOW THAT COULD BE GOT FOR 500 "KEEP KLEEN" SOAP WRAPPERS
HE DECIDED TO GO BACK HOME AND START BATHING EVERY DAY.
AND FOR 500 MEASLY, LITTLE OLD SOAP WRAPPERS - THINK OF IT - I'VE ALL READY STARTED SAVING WRAPPERS AND IF YOU FELLAS'LL HELP ME I'LL GIVE YOU A RIDE.
IM BATHIN' EVERY DAY AND USING LOTS OF SOAP.
WHAT! BATHING EVERY DAY?
YOU BET! US FELLERS CAN AFFORD TO SACRIFICE FOR A BICYCLE LIKE THAT.
AND NOT ONLY THAT BUT IF I KEEP CLEAN FOR A MONTH MY PAPA'S GOIN' TO GIVE ME A PAIR OF ROLLER SKATES AND YOU CAN USE THEM TOO.
AW SWELL! WE'LL HELP YU
COUNT US IN
(Copyrighted)

SKIPPY

No Use Trying

By Percy Crosby

Copyright, P. L. Crosby, 1927, Colonial Features, Inc.

DAILY SHORT STORY

"GOOD mornin', Alan, an' thank
you very much." Hendryk
Van Luden's hand completely
covered the smaller, more delicate
one of his friend. "We shall take
that fishing trip next month then—
that is agreed?"

Dr. Alan Sayre looked admiringly
at Van Luden. "Yes, next month.
You're a wonder, Hendryk. One
man in a million . . ."

"Pish-w!" Van Luden's thin lips
curved in a smile. "Gently, old
chap. You don't know so much
about me, even if we did go to
school together. I won't be any
casualty for a halo in the merry
hereafter. See you later."

Curiously they separated. Sayre
off to visit his patients, Van Luden
[illegible]

For an hour he sat there in ab-
stract, A spectre-like manservant
came, took away tray and glasses
put fresh coals on the fire. Van
Luden did not see him.

The life he looked back upon was
not a good one. Not often did he
allow himself to retrospect. It de-
pressed him. There were men who
hated him, women who hated and
regretted him. His heavy fingers
closed and twined about the cold
bowl that he had known. It was
tasteless.

Often his eyes rested on a pic-
ture standing on a small table at
his elbow. At last he reached out
and took it, pressed it to his lips
and spoke to it with a depth of
passion that would have astonished
the world that knew Hendryk Van
Luden as a man without emotion
"A predatory fish," someone had
called him; some other, "a man who
destroyed Beauty for the pure joy
of destruction."

"Everything I tried for, Marcia, I
have won—except you. And you
have been the great ambition of my
life. Money—that was easy, social
position—the money brought me
that, women—paul They were the
easiest. But not you, Marcia, not
you. You spoke of my code of
courtesy. You told me I was
capable of love. And you were
self to Parmenter a month ago!
Yet I have never ceased to want
you, and while life remains to me
I never shall. You said I could not
feel love, and you would never trust
yourself alone with me. You were
wise. I would take you to me, sub-
due you, bend you to my will. If
it is not love, Marcia, what is it?
Dear God, it pains and pains. It
craves for you—Marcia! Must I go
out of life defeated—defeated by a
woman whom I could break in my
hands? I have never known defeat, but you
have broken, bewitching thing—I
will have you if I have to snatch
you from his arms!"

"A lady to see you, sir,"

With speed amazing in a man of
so great girth and stature Van Lu-
den was on his feet. The butler did
not see the snapped pipe-stem that
his master held in his hand before
he consigned the pieces to the
flames.

Van Luden stared at the card
His eyes were playing him tricks.
But no. She was in the room. Soft-
ly the butler closed the door behind
her.

"Marcia!"

Her hands were icy in his; the
fur wrap he helped remove left
shoulders cold as marble and as
dazzlingly white. He put her in a
chair across the hearth from his
He was at a loss for words. Clum-
sily he adjusted her picture that
in his excitement he had dropped
haphazardly upon the tabouret. See-
ing what he was about, she smiled
a bitter mirthless smile.

"You still look at me, Hendryk?"
In silence he regarded her for a
moment while the fire crackled very
loud and fa'nt rattlings of a loose
window pane were amplified many
times. She was a woman to stir
real love of my heart. It was real,
now. Was it? I used to be."

"To me you used to be. Do you
want me?"

Again he went to take her to him.
His arms half lifted, fell to his side

"Sit down, Marcia. What is the
real purpose of this visit?"

"Fifty thousand dollars."

Van Luden stood on the hearth
rug, looking down at her. Her
hands played uneasily with a heavy
bracelet at her wrist.

"For you?"

"For Boyd Parmenter, my hus-
band. It will save him from
prison."

"I would give many times that
for you, Marcia," said Van Luden
deliberately. He went to his chair
and settled deep in it. "You shall
have a cheque shortly. And in re-
turn for this I get . . ."

"Whatever you want."

Van Luden's knuckles pressed
through his flesh. Only with a
grimly terrible effort he stayed a
his chair. So easily, so coldly she
offered herself to him. Vividly he
saw the beauty of her, the gleam of
silken limbs the white of shoulders
the piquancy of her face.

"Well?" Marcia could not bear
the protracted stillness

"Does Boyd know . . . that you
have come here?"

She lowered her head and stilled
the nervous play of her fingers.

"No. Of course not."

"Then you have to save his
honor. Is that it?"

Van Luden's face was a thin line,
a tiny nerve fluttered visibly at his
temple. He went to his
desk, wrote out a cheque and re-
turned handed it to her.

"Here. That is what you ask.
And now . . ."

She did not look at him, so one did
not see the twinkle in his grey eyes,
the curve of pleasure of his face. He
handed her a fountain pen and pad.

"Write what I dictate," he com-
manded her

Ten minutes later Hendryk Van
Luden sat alone before the hearth-
fire in his study. In his great hand
was a slip of paper on which was
written:

One year after date for value re-
ceived I promise to return forever
to Hendryk Van Luden

MARCIA PARMENTER.

Gently he scanned it, made a note
to call in it to the fire, changed his
mind and reached for the telephone.

"Dr. Sayre, . . . Oh, Alan,
You are absolutely sure that my
heart won't last over six months,
No shadow of doubt, eh? Thanks,
I rather hoped. . . . Well now
is time to go fishing. Good
night."

Then he gave Marcia a promise to
the flames.

A PROMISSORY NOTE

By Merlyn Swift

LITTLE ANNIE ROONEY

Uncle Bob Explains

By Verd

STRIKE ME PINK, MISS ANNIE, I CAWN'T STOP TO PL'Y WIV YOUR BLOOMIN' DOLLIE. Y'KNOW!
OH, GEE, WHY NOT, MR. BLAND?
I 'AVE TOO BLINKIN' MUCH TO DO HAROUND THE 'OUSE, MISS ANNIE, M'YBE WE'LL PL'Y A BIT LYTER.
SAY, UNCLE BOB, WHY DOES MR. BLAND TALK FUNNY-LIKE, TH WAY HE DOES?
WELL, Y'SEE ANNIE——
HE'S A FURRINER AN' DON'T KNOW HOW TO SPEAK ENGLISH GOOD LIKE US!
© 1927, by King Features Syndicate, Inc.
VERD

POLLY AND HER PALS

Still Looking for a Light

By Cliff Sterrett

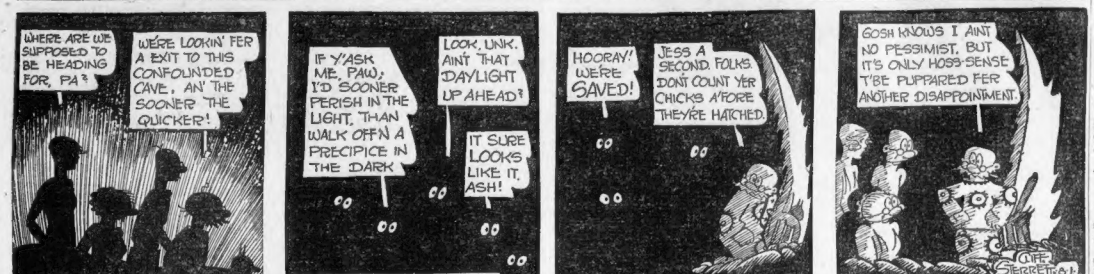
WHERE ARE WE SUPPOSED TO BE HEADING FOR, PA?
WE'RE LOOKIN' FER A EXIT TO THIS CONFOUNDED CAVE, AN' THE SOONER THE QUICKER!
IF Y'ASK ME, PAW, I'D SOONER PERISH IN THE LIGHT, THAN WALK OFF'N A PRECIPICE IN THE DARK
LOOK, UNK. AIN'T THAT DAYLIGHT UP AHEAD?
IT SURE LOOKS LIKE IT, ASH!
HOORAY! WE'RE SAVED!
JESS A SECOND, FOLKS, DON'T COUNT YER CHICKS A'FORE THEY'RE HATCHED.
GOSH KNOWS I AIN'T NO PESSIMIST, BUT IT'S ONLY HOSS-SENSE T'BE PUPPARED FER ANOTHER DISAPPOINTMENT.
© 1927, by Newspaper Feature Service, Inc. Great Britain rights reserved.
CLIFF STERRETT

US BOYS

The Reception Committee

By McNamara

NOTHING TO WRITE ABOUT
THE POOR OLD SKIPPER STANDS GUARD ALL NIGHT LONG, WHILE THE KIDS SLEEP. WHEN DAY BREAKS, HE SEES THAT THEY HAVE BREAKFAST OF MELONS AND FRUIT, OF WHICH THERE IS AN UNENDING ABUNDANCE. THEN HE TURNS IN UNDER A BLANKET OF PALM LEAVES AND SLEEPS THE DAY THRU, WHILE THE KIDS TAKE UP THEIR SIGNAL FIRE DUTIES. EMILY AS LOOKOUT, ANN SHRIMP AND SKINNY ALTERNATING. AS BOSS AND FIREMAN, YESTERDAY THE AIR GOT VERY HEAVY, AND KINDA SMOKY LIKE AND ALONG IN THE AFTERNOON
AW, I WILL NOT PACK, NO MORE LEAVES. I DONT CARE IF YOU ARE BOSS TO-DAY. YOU WOULDNT WORK FOR ME YESTERDAY WHEN I WAS BOSS —
THAT'S DIFFERENT.— YOU SEE —
BOYS!— BOYS! LOOK!— THERE'S A BOAT COMING!
GOSH!— AIN'T THE AIR STILL, AND ALL THE BIRDS IS QUIT SQUAWKIN. GOSH I FEEL FUNNY!!
I THINK WE OUGHT TO WAKE THE SKIPPER, UP. THIS DON'T LOOK RIGHT TO ME!
OH NO, LET'S WAIT TILL SHE DOCKS, WE'LL SURPRISE HIM.
THAT DOESN'T LOOK LIKE A SHIP TO US. GOSH!— MAYBE IT'S A TYPHOON!!!
Tom McNamara
8-1

ABIE THE AGENT

Party to the Crime

By Hershfield

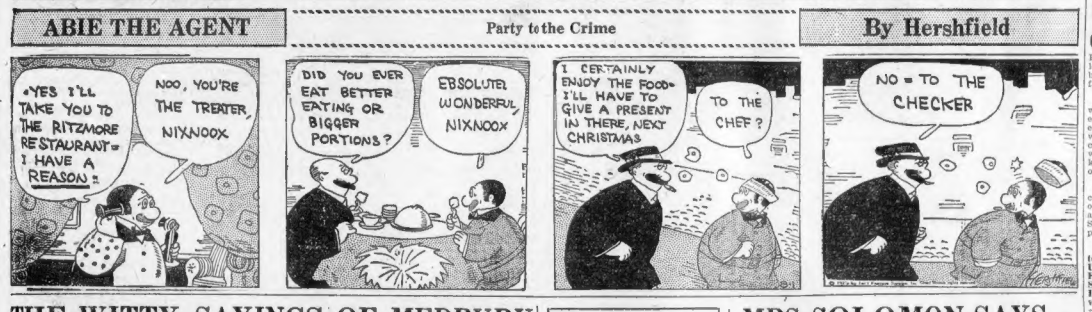
YES I'LL TAKE YOU TO THE RITZMORE RESTAURANT— I HAVE A REASON
NOO, YOU'RE THE TREATER, NIXNOOX
DID YOU EVER EAT BETTER EATING OR BIGGER PORTIONS?
EBSOLUTEL WONDERFUL, NIXNOOX
I CERTAINLY ENJOY THE FOOD— I'LL HAVE TO GIVE A PRESENT IN THERE, NEXT CHRISTMAS
TO THE CHEF?
NO — TO THE CHECKER

RADIO PROGRAMS

All programs in Eastern daylight saving time.

BOSTON STATIONS

6:00 P. M.—Joint meeting of the Kenny Kat Kiddies Klub and The Boilers.
6:30 P. M.—Baseball scores.
6:32 P. M.—Dinner dance, Elks' Ocean Band.
7:00 P. M.—Leo Reisman and his orchestra.
7:25 P. M.—Baseball scores.
7:30 P. M.—Eva Whittaker, soprano.
7:44 P. M.—Mary E. Berry, cryptanalist.
7:45 P. M.—Tom Keane, contralto; Mary Kent, accompanist.
8:00 P. M.—Metropolitan Studio Ensemble, direction Joseph Knecht.
8:27 P. M.—WNAC Players.
8:37 P. M.—Lewis Berry, violinist.
9:05 P. M.—Hans Sindelmann, violinist.
9:33 P. M.—Hildegard Berthold, cellist.
10:02 P. M.—News.
10:07 P. M.—Marcia Nadell, soprano.
10:28 P. M.—Gene Rodewick and his Merry Makers.
10:58 P. M.—Winifred M. Douglas, reader.
11:21 P. M.—Ernest Belcher, tenor.
11:40 P. M.—Hawthorne Four.
12:00 Mid.—Broadcast from Metropolitan Theatre: Organ recital by Arthur Martel.
12:35 A. M.—Popular selections by Jack Fay.
12:55 A. M.—Popular selections by Irving Crocker.
12:45 A. M.—"Jimmie" Gallagher.

TUESDAY A. M. PROGRAM

10:30 A. M.—WNAC Women's Club: Book reading; musical numbers arranged by Helene Leonard; "Garden Hints," Jane Sargent.
11:00 A. M.—WNAC Children's Health Clinic, direction Dr. Francis X. Mahoney.

447 M.—WEEI—670 K.C.

6:00 P. M.—From New York.
6:35 P. M.—News.
7:03 P. M.—Highway bulletin from the Boston Automobile Club.
7:45 P. M.—John Herrick, baritone; Michael Hoely, accompanist.
8:00 P. M.—From New York, South Sea Islanders.
8:30 P. M.—From New York—Goldman Band concert under the direction of Edwin Franko Goldman. Clara Marshall, soprano, assisting soloist. Chorals and Fugue (Bach), overture, Egmont (Beethoven); Largo (Handel), excerpts "Valkyrie" (Wagner).
9:00 P. M.—Correct time.
9:00 P. M.—Dorothy Bradford Orchestra; experiences of the sea.
9:30 P. M.—O'Leary's Irish Minstrels.
10:00 P. M.—News.
10:05 P. M.—Radio review.
10:15 P. M.—Radio forecast and weather, E. B. Rideout.

TUESDAY A. M. PROGRAM

6:45 A. M.—From New York—Tower health exercises.
8:00 A. M.—From New York—The Roar Lions.
8:15 A. M.—E. B. Rideout, meteorologist.
10:00 A. M.—From Houston & Dutton Studio, Anne Bradford's half hour; Arthur Hills, tenor; answers to questions, Anne Bradford.
10:30 A. M.—The Friendly Maids.
10:35 A. M.—Shopping service.
11:00 A. M.—A lesson in beauty.
11:01 A. M.—The Friendly Maids.
11:30 A. M.—Time signals and news.

333 M—WBZ—900 K.C.

5:55 P. M.—Markets and baseball.
6:00 P. M.—Organ recital from Hotel Statler.
6:30 P. M.—Bert Lowe's All Star Trio.
6:45 P. M.—Jimmie McManus, pianist.
7:00 P. M.—Baseball.
7:03 P. M.—Bert Lowe and his orchestra.
7:30 P. M.—Suzy and his Sizzlers.
9:00 P. M.—Aleppo Drum Corps or Shriners' Band.
9:20 P. M.—Walker Chamberlain, baritone; Mark Shumway Dickey, pianist-composer and accompanist: "When Parnahin's Men Go Marching Into Picardy," Rogers; "Mary of Argyle," arr. St. Leyer. "Vision Fugitive," Massenet. Walker Chamberlain: "Andante Rotunata and Polonaise," Chopin, Mark Shumway Dickey: "Cavaliers Song," "The Calm Sea," "Fighters," Mark Dickey. Walker Chamberlain.
10:00 P. M.—Always E. W. Beck, baritone; Rene Dupreau, pianist and accompanist.
10:35 P. M.—Weather reports; missing persons.

TUESDAY A. M. PROGRAM

10:30 A. M.—Organ recital.
10:45 A. M.—Radio chef and housekeeper.
11:00 A. M.—Continuation of organ recital.

265 M.—WBET—1130 K.C.

7:00 P. M.—Baseball scores, financial summary.
7:15 P. M.—Recital, Miss. Ortice L'Hommedieu Bowen, lyric soprano.
7:30 P. M.—Khassay Boys.
7:45 P. M.—Dance music. Boots and his Nightawks.
8:15 P. M.—Accordion solos, A. Todesco.
8:30 P. M.—WBET Chronicles, "The Killer," by Albert Cowles, featuring Henry Irving Dale: Cast—The Killer, Henry Irving Dale; the Sheriff, Wayne Henry Latham; the Girl, Anne Louise Lawrence; the Other Man, Gerard Healy stationer, Scene, A deserted cabin in Northwest Canada.
9:00 P. M.—Handy Instrumental Trio.
9:30 P. M.—"Del" Wasserman's orchestra.
10:00 P. M.—Correct time.

Numerals on left indicate wavelengths; numerals on right are mileage from Boston.

916—WICC—BRIDGEPORT—100

8:00 P. M.—Studio program.
8:30 P. M.—New books review.
8:35 P. M.—Baseball scores.
9:00 P. M.—House Pride hour.
10:00 P. M.—Financial reports.

315—KDKA—PITTSBURGH—560

7:00 P. M.—Baseball scores.
8:30 P. M.—Boy's Gang from WJZ.
9:00 P. M.—Studfight hour.
11:00 P. M.—Weather and baseball.

492—WEAF—PROVIDENCE—610

6:00 P. M. to 12:35 A. M.—Same as WJAR.

379—WGY—SCHENECTADY—1050

6:00 P. M.—Week events and news.
6:05 P. M.—Baseball scores.
6:30 P. M.—Babcock Jazz Orchestra.
7:00 P. M.—Baseball scores.

394—WBSO—WELLESLEY HILLS—18

12:00 Mid to 1:00 A. M.—The Wright Ministry. Conducted by Rev. Hugh McCann, First Presbyterian Church, Framingham. Address: "What are you afraid of?" by H. H. Sanderson. Scripture reading, "The Law, Our Schoolmaster." Music and poetry, "A Ballad of Trees and the Master." Sidney Lanier.

422—WEAF—DARTMOUTH—68

6:15 P. M.—Skelton ensemble.
6:45 P. M.—Emanie Fels and Artie Dunn, songs.
7:00 P. M.—Jacques Jacobs' ensemble.
7:30 P. M.—Commodore orchestra.
8:00 P. M.—"Accoustics."
8:15 P. M.—Newark Philharmonic Band.
9:15 P. M.—New England forestorm.
10:00 P. M.—The Colerians.
10:30 P. M.—The Evening Trio.
11:00 P. M.—Weather.
12:02 P. M.—The Pepper Pot Orchestra.

454—WJZ—NEW YORK CITY—300

7:00 P. M.—Serenading Sheenhyers.
7:30 P. M.—Roxy and his Gang.
9:00 P. M.—Studfight hour.
10:08 P. M.—Moonlight Sextet.
10:30 P. M.—Al Frisch's orchestra.

476—WTIC—HARTFORD—100

6:20 P. M.—Hartford Times Short Review.
6:30 P. M.—Bond Trio.
6:50 P. M.—News—Baseball Scores.
7:00 P. M.—Bond Trio (continued).
7:30 P. M.—Hilbert Wood, pianist.
7:45 P. M.—Irene Grant Dower, soprano.
8:00 P. M.—South Sea Islanders.
8:30 P. M.—Capitol Theatre Presentation.
9:00 P. M.—National Concert Ocean Hour.
11:00 P. M.—Moonlight Sextet.
11:30 P. M.—News—Weather—Club Worthy Orchestra.

486—WJAR—PROVIDENCE—50.

6:30 P. M.—Baseball Scores.
8:55 P. M.—Thomas Cross, tenor soloist, accompanied by Miss Gladys E. A. Smith.
9:00 P. M.—Correct Time.
9:00 P. M.—Musical program.
10:00 P. M.—"Grand Opera Hour" presented by Chester's Opera "Hansel" by the National Grand Opera Company under the direction of Gaetano Bodero.

333—WBZC—NEW YORK CITY—900.

7:00 P. M.—Herman Lesecca.
7:05 P. M.—Police Alarms.
7:10 P. M.—Piano Twins.
9:00 P. M.—Hyman Tushoff, violinist.
10:00 P. M.—Stewart's Ladies Trio.
10:20 P. M.—Police Alarms and Weather.

RADIO DIALOG

by C. WILLIAM RADO

OLIVER ASPIRIN has taken over the job of writing DX Reports. His first report is as follows: The management is not to blame but tell your friends if satisfied, otherwise tell us.

* * *

Last night was somewhat cloudy with north to south and north west-erly winds changing to light south east so as to suit everyone. Static was not very heavy. In fact it could not lift it at all, so those folks who report static is heavy should know it is not like a crate of oranges and cannot be lifted.

* * *

Meteorological stratiafication indicates hyperbolical clavicellular drift of fading beginning with Pittsburgh and Philadelphia and ending with South End. Round trip tickets ten per cent. off.

* * *

Stations picked up were Harvard to Andrew Square and Park Street Under although the announcers at Fields Corner were indistinct. Squeals and moans came from the Haymarket Relief Station. There was no fading due to our using Mac-Flintee's all gas, 100 per cent. wool radio. The dark oak cabinet was guaranteed not to fade.

* * *

"Good evening, nobody. You are listening to Jim Nellenson, sent to you each rainy evening by the makers of hot dog overcoats, whose slogan is, 'You might as well catch cold as wear any other coat.'

* * *

"I am going to so sing the number of stations I picked upon my electrical refrigerator due to courtesy of the Ice Trust. I had to leave home at 9:00 because I wanted to pick up something besides radio stations. So only a short list of thirty-five stations will be presented.

* * *

"All these places were caught on the Wash-a-Shirt laundry machine. As it was a poor night, I could not hear more than three San Francisco radios, although the man in the next apartment had a Scotch record on and for a moment I thought I had caught Scotland. However, I soon knew what I had heard when the Scotchman's wife caught him using a new needle."

THE WITTY SAYINGS OF MEDBURY

By JOHN P. MEDBURY

MODERN girls are so averse to cooking that the average bride-to-be even leaves the kitchen out of her air castle.

ROMANCE is Paradise and there aren't any sinks in Heaven.

FOOD is the way to a man's heart, but most girls try to reach it via the delicatessen.

IT'S a poor butler's pantry that hasn't any detours.

MARRIAGE is all right, but it takes too many girls out of the parlor.

IT'S nicer to be winding a phonograph than it is to be cranking a clothes wringer.

WHEN laundry comes in the kitchen door, love flies down the dumb-waiter.

THE twentieth century bride promises to love, honor and keep out of the basement.

THOUSANDS of wives are accomplished musicians, but they don't like to render their solos on a washboard.

THEY play by ear and not by knuckle.

ONE girl says the way her husband started her in working, you'd have thought he married her in an employment agency.

HE finally committed bigamy. He wanted one wife for washing and the other for ironing.

CUPID has solved many a man's laundry problem.

THE average bride usually starts in at the kitchen and works her way down to the cellar.

ONE woman says her husband was wonderful to her, he treated her just like a cook.

THEY got along fine until he forgot himself and remembered that she was his wife.

SHE had to divorce him eventually in order to get Sunday afternoon off.

CUPID is the world's greatest musician. With one little arrow, he can take a girl out of a beautiful evening gown and put her into a rubber apron.

Copyright, 1927, King Features Synd., Inc.

Children Cry for

Fletcher's CASTORIA

MOTHER:— Fletcher's Castoria is especially prepared to relieve Infants in arms and Children all ages of Constipation, Flatulency, Wind Colic and Diarrhea; allaying Feverishness arising therefrom, and, by regulating the Stomach and Bowels, aids the assimilation of Food; giving natural sleep.

To avoid imitations, always look for the signature of Chas. H. Fletcher. Absolutely Harmless—No Opiates. Physicians everywhere recommend it.

RHYMING OPTIMIST

By ALINE MICHAELIS.

THE air is sultry now with noonday heat, the shadows have grown shorter, hour by hour, until the sun has entered each retreat of woodland and his shafts pierce every bower. There lies a hush upon the country-side, a breathless stillness, nature's self at rest, as though a pause had come in being's tide, a magic pause that held its waves at crest. And so with men, they halt at life's high noon, reviewing where they passed up youth's bright way, and then peer onward to that road where soon their feet shall follow till the close of day. Thus for one brilliant interval they stand, erect upon life's sun-swept, splendid heights, and in high noon of power they command life's hidden things, its gifts and its delights.

SMART SAYINGS OF CLEVER CHILDREN

The Boston Evening American will pay $1 for published smart sayings. Address "Smart Sayings," Boston Evening American.

Little Freddie was preparing to go out calling with his mother. Suddenly he called her in a rather startled voice:

"Mama, is this bay rum in the brown bottle?"

"Oh," said Freddie, "maybe that's why I can't get my hat off."

JACK DI CARLO,
84 Battery street, Boston.

MRS. SOLOMON SAYS---

By HELEN ROWLAND

THIS, my Daughter, is the prayer of Everywife, which she chanteth in her secret heart.

Oh Lord, deliver me from becoming a confirmed nagger!

From repeating the SAME admonition unto seven times seven times.

From saying, "I TOLD you so!"

From keeping tabs on him and from "picking on him" for little things. For, unto a man, a "picking" wife is as a mosquito which buzzeth costinuously, and stingeth always in an unexpected place.

Stay me from electing myself the censor of his smokes, his drinks, his collars, his diet and his amusements, lest he come to regard me as a detective, a chaperone and an alarm clock.

Deliver me from the temptation to cling around his neck, until I choke the love out of him.

From eyeing every personable damsel with suspicion, and suspecting him of a secret tenderness for every woman at whom he glanceth.

From saying "I see through you!" instead of "Darling, I UNDERSTAND you!"

From revealing to him ALL my thoughts and telling him all my sufferings, reactions, and secret opinions. For a book and a life that have been read through are put upon the shelf—and forgotten.

Deliver me from "moods" and complainings; from petty arguments and emotional outbursts. For a woman that delugeth a man with emotions is as an April day, which leaveth him forever in doubt and torment and prepared for the storm and the torrent.

Stay me from confessions of my past loves and flirtations. Let me not throw up to him the triumphs and romances of my girlhood, nor boast to him of "the men I might have married." For these things are as drops of sloes in the heart of a sensitive man; but an egotist laugheth secretly thereat.

Deliver me from the temptation to remind him of his weaknesses, and from the "Now, John!" habit. For I would not fill him with an inferiority complex, but with courage and hope and self-confidence.

Let me be his soothing syrup and a cushion for his head, in times of troubles and defeat; and his stimulant, his booster and his cheerleader in times of action and triumph.

Close mine eyes to all his faults and failings, and open them to all his virtues and achievements.

For an husband is only an husband; but a good wife is a mother, a friend, a rescuer, a guardian, a valet, a refuge and a backbone to the man who putteth her on the head and calleth her "Baby!"

Copyright, 1927, King Features Syndicate, Inc.

THE BEST JOKE I EVER HEARD

The Boston Evening American will pay $1 for "Best Joke" published. Address "Best Joke," Boston Evening American.

Mistress: "Why, Bridget, what has happened to this sponge cake?"

Cook: "Well, you see, ma'am, the sponge which I put in was very fresh."

MISS MANY WALSH,
243 Dorchester street, Dorchester.

TAKE "BAYER ASPIRIN"—*Genuine*

Proved safe by millions and prescribed by physicians for

Headache Colds Neuralgia Lumbago
Pain Toothache Neuritis Rheumatism

DOES NOT AFFECT THE HEART

Safe

Accept only "Bayer" package which contains proven directions. Handy "Bayer" boxes of 12 tablets Also bottles of 24 and 100—Druggists.

Aspirin is the trade mark of Bayer Manufacture of Monoaceticacidester of Salicylicacid.

GUINN NAMED IN TRADE POST AT HAGUE

By FRANK H. MELOON.
Financial Editor

Appointment of Paul S. Guinn of Shamokin, Pa., associate for the past two years with Harvey A. Sweetser, New England District Manager of the U. S. Bureau of Foreign and Domestic Commerce in Boston as assistant, to act as assistant trade commissioner at The Hague, was announced today by Act-

Paul S. Guinn

ing Director O. P. Hopkins of the Bureau of Foreign and Domestic Commerce.

Assistant Trade Commissioner Guinn has had long and varied service at foreign posts of the department, including Johannesburg and London. He is no stranger to The Hague, having been stationed there before coming to Boston. In 1925 he was transferred to Boston as commercial agent, the following year being promoted to assistant district manager.

* * *

In announcing the appointment of Mr. Guinn, Acting Director Hopkins pointed out that the Netherlands is not only an important direct importer of various American agricultural and manufactured products but is also a large transshipper of foreign and colonial merchandise. It is highly desirable he stated, that the interests of American exporters be safeguarded in this important commercial region.

* * *

Business men feel cheered when shown that the political regime is planning its country well. The grain markets reflect much cheer. Note that Brig.-Gen. Herbert M. Lord, director of the Bureau of the Budget, speaking in Rockland Me., said that a surplus of $338,000,000 is expected this year and that the country finds itself in abundancy as to its disposition. The World War debt, he said, reached its most portentious proportions August 31, 1919, when it was $26,595,648. In less than eight years it has been forced down to $18,611,906,921.

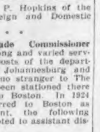

Brig.-Gen. Lord

* * *

Members of the Broad & Underwood New York Stock Exchange have received the following memorandum from the Exchange: "Members are requested to inform their customers and correspondents of the rule that all orders, including stop orders, should specify the time during which they are to be in effect, and unless otherwise specifically designated shall be considered good for the day only."

* * *

No evident reason for the above notification exists, for of course there may be a reason. I have found stock exchange firms and their correspondents scrupulously careful to obey the rule.

* * *

Secretary George A. Rich of the Boston Stock Exchange tells me it was decided internally to withhold seats of the exchange. This follows publication of comment in this column to the effect that seats have been selling too low. The price is now around $8,500, still a fraction of the worth of what they represent. There is more "young blood" in the Boston Stock Exchange today than ever before, one old time member, who is glad to welcome new energy, tells me.

* * *

I heard at least a dozen Boston Stock Exchange members talking about the "gold" discovery at Breese-Cananea's properties, but have so far failed to see any of the company's "write-ups" which explain it.

CONSOLIDATED TEXTILE IS IN BETTER EARNINGS

Consolidated Textile Corporation net profit for quarter ended July 1, 1927, was $95,351 after interest, depreciation, federal taxes and reserve, against net loss of $122,586 in like second quarter of 1926. For six months ended July 2 net profit totaled $214,098 after charges, comparing with net loss of $355,948 in the same period of one year ago.

EXTRA DIVIDEND FOR INDIANA STANDARD OIL

Chicago, Aug. 1 (A.P.).—The board of directors of the Standard Oil Company of Indiana today declared a cash dividend of 62½ cents and an extra cash dividend of 25 cents on each share of capital stock, both payable Sept. 15.

New York Bonds

New York bond sales were—

Issue and Interest Rate	Sales in $1,000s	High	Low	Latest
Amer Agr Chem 7s				
Amer Sumatra 7s				
Amer Tob 4s				
Anglo-Chil Nit 7s				
Ark & Mem Bdge & Ter 4s				
Ark Power & Light 5s				
Armour & Co 4½s				
Armour & Co 5s				
Armour Leather 6s				
Associated Oil 6s				
Atl Coast Line 4s				
Atl Coast Line 4½s				
Atl Gulf & W I SS Lines 5s				
Atl Refining 5s				
Atl Refining 5s 1937				
Atl Refining 5s 1947				
Atlantic Refining 5s				
Balt & Ohio 4s				
Balt & Ohio 4½s				
Balt & Ohio 5s				
Balt & Ohio 6s				
Balt & Ohio 6s 1933				
Balt & Ohio 6s 1948				
Balt & Ohio 6s 1950				
Balt & Ohio 6s 1975				
Balt & Ohio 7s				
Barnsdall Oil 5½s				
Beech-Nut Packing 6s				
Bell Telephone 5s				
Bell Telephone 6s				
Bethlehem Steel 5s				
Bethlehem Steel 6s				
Bethlehem Steel 7s				
Bethlehem Steel 7s 1936				
Bethlehem Steel 7s 1942				
Bethlehem Steel 7s 1948				
Bethlehem Steel 7s 1951				
Bethlehem Steel 7s 1955				
Bethlehem Steel 7s 1958				
Bethlehem Steel 7s 1960				
Bethlehem Steel 7s 1965				
Bethlehem Steel 7s 1966				
Bethlehem Steel 7s 1968				
Bethlehem Steel 7s 1998				
Bethlehem Steel 8s 1941				
Bethlehem Steel 8s 1942				
Bethlehem Steel 8s 1943				
Bethlehem Steel 8s 1944				
Bethlehem Steel 8s 1945				
Bethlehem Steel 8s 1946				
Bethlehem Steel 8s 1947				
Bethlehem Steel 8s 1948				
Bethlehem Steel 8s 1949				
Bethlehem Steel 8s 1950				
Bethlehem Steel 8s 1951				
Bethlehem Steel 8s 1952				
Bethlehem Steel 8s 1953				
Bethlehem Steel 8s 1954				
Bethlehem Steel 8s 1955				
Bethlehem Steel 8s 1956				
Bethlehem Steel 8s 1957				
Bethlehem Steel 8s 1958				
Bethlehem Steel 8s 1959				
Bethlehem Steel 8s 1960				
Bethlehem Steel 8s 1961				
Bethlehem Steel 8s 1962				
Bethlehem Steel 8s 1963				
Bethlehem Steel 8s 1964				
Bethlehem Steel 8s 1965				
Bethlehem Steel 8s 1966				
Bethlehem Steel 8s 1967				
Bethlehem Steel 8s 1968				
Bethlehem Steel 8s 1969				
Bethlehem Steel 8s 1970				
Bethlehem Steel 8s 1971				
Bethlehem Steel 8s 1972				
Bethlehem Steel 8s 1973				
Bethlehem Steel 8s 1974				
Bethlehem Steel 8s 1975				
Bethlehem Steel 8s 1976				
Bethlehem Steel 8s 1977				
Bethlehem Steel 8s 1978				
Bethlehem Steel 8s 1979				
Bethlehem Steel 8s 1980				
Bethlehem Steel 8s 1981				
Bethlehem Steel 8s 1982				
Bethlehem Steel 8s 1983				
Bethlehem Steel 8s 1984				
Bethlehem Steel 8s 1985				
Bethlehem Steel 8s 1986				
Bethlehem Steel 8s 1987				
Bethlehem Steel 8s 1988				
Bethlehem Steel 8s 1989				
Bethlehem Steel 8s 1990				
Bethlehem Steel 8s 1991				
Bethlehem Steel 8s 1992				
Bethlehem Steel 8s 1993				
Bethlehem Steel 8s 1994				
Bethlehem Steel 8s 1995				
Bethlehem Steel 8s 1996				
Bethlehem Steel 8s 1997				
Bethlehem Steel 8s 1998				
Bethlehem Steel 8s 1999				
Bethlehem Steel 8s 2000				
Bethlehem Steel 8s 2001				
Bethlehem Steel 8s 2002				
Bethlehem Steel 8s 2003				
Bethlehem Steel 8s 2004				
Bethlehem Steel 8s 2005				
Bethlehem Steel 8s 2006				
Bethlehem Steel 8s 2007				
Bethlehem Steel 8s 2008				
Bethlehem Steel 8s 2009				
Bethlehem Steel 8s 2010				
Bethlehem Steel 8s 2011				
Bethlehem Steel 8s 2012				
Bethlehem Steel 8s 2013				
Bethlehem Steel 8s 2014				
Bethlehem Steel 8s 2015				
Bethlehem Steel 8s 2016				
Bethlehem Steel 8s 2017				
Bethlehem Steel 8s 2018				
Bethlehem Steel 8s 2019				
Bethlehem Steel 8s 2020				
Bethlehem Steel 8s 2021				
Bethlehem Steel 8s 2022				
Bethlehem Steel 8s 2023				
Bethlehem Steel 8s 2024				
Bethlehem Steel 8s 2025				
Bethlehem Steel 8s 2026				
Bethlehem Steel 8s 2027				
Bethlehem Steel 8s 2028				
Bethlehem Steel 8s 2029				
Bethlehem Steel 8s 2030				
Bethlehem Steel 8s 2031				
Bethlehem Steel 8s 2032				
Bethlehem Steel 8s 2033				
Bethlehem Steel 8s 2034				
Bethlehem Steel 8s 2035				
Bethlehem Steel 8s 2036				
Bethlehem Steel 8s 2037				
Bethlehem Steel 8s 2038				
Bethlehem Steel 8s 2039				
Bethlehem Steel 8s 2040				
Bethlehem Steel 8s 2041				
Bethlehem Steel 8s 2042				
Bethlehem Steel 8s 2043				
Bethlehem Steel 8s 2044				
Bethlehem Steel 8s 2045				
Bethlehem Steel 8s 2046				
Bethlehem Steel 8s 2047				
Bethlehem Steel 8s 2048				
Bethlehem Steel 8s 2049				
Bethlehem Steel 8s 2050				
Bethlehem Steel 8s 2051				
Bethlehem Steel 8s 2052				
Bethlehem Steel 8s 2053				
Bethlehem Steel 8s 2054				
Bethlehem Steel 8s 2055				
Bethlehem Steel 8s 2056				
Bethlehem Steel 8s 2057				
Bethlehem Steel 8s 2058				
Bethlehem Steel 8s 2059				
Bethlehem Steel 8s 2060				
Bethlehem Steel 8s 2061				
Bethlehem Steel 8s 2062				
Bethlehem Steel 8s 2063				
Bethlehem Steel 8s 2064				
Bethlehem Steel 8s 2065				
Bethlehem Steel 8s 2066				
Bethlehem Steel 8s 2067				
Bethlehem Steel 8s 2068				
Bethlehem Steel 8s 2069				
Bethlehem Steel 8s 2070				
Bethlehem Steel 8s 2071				
Bethlehem Steel 8s 2072				
Bethlehem Steel 8s 2073				
Bethlehem Steel 8s 2074				
Bethlehem Steel 8s 2075				
Bethlehem Steel 8s 2076				
Bethlehem Steel 8s 2077				
Bethlehem Steel 8s 2078				
Bethlehem Steel 8s 2079				
Bethlehem Steel 8s 2080				
Bethlehem Steel 8s 2081				
Bethlehem Steel 8s 2082				
Bethlehem Steel 8s 2083				
Bethlehem Steel 8s 2084				
Bethlehem Steel 8s 2085				
Bethlehem Steel 8s 2086				
Bethlehem Steel 8s 2087				
Bethlehem Steel 8s 2088				
Bethlehem Steel 8s 2089				
Bethlehem Steel 8s 2090				
Bethlehem Steel 8s 2091				
Bethlehem Steel 8s 2092				
Bethlehem Steel 8s 2093				
Bethlehem Steel 8s 2094				
Bethlehem Steel 8s 2095				
Bethlehem Steel 8s 2096				
Bethlehem Steel 8s 2097				
Bethlehem Steel 8s 2098				
Bethlehem Steel 8s 2099				
Bethlehem Steel 8s 2100				

New York Curb

INDUSTRIALS

	Sales	High	Low	Close
100 Aero Sup B	1,500	13¾	13¾	13¾
100 Aero Sup Fgn vtc	100	13¾	13¾	13¾
1000 Am Rayon	100	16	16	16
2000 Atlantic	100	2	2	2
1100 Bancitaly	125	12½	12½	12½
1200 Boss Ams & Brass	100	2	2	2
1400 Brill A	400	97¾	96½	96½
800 Curtis Pub new	100	45	45	45
2000 Cities Serv new	300	45¾	45¼	45¼
7600 Commercial Solvents B	100	17	17	17
900 Continental Oil vtc	17	16¾	16¾	16¾
1000 Cuban Am Sug	100	7¾	7¾	7¾
400 Elec Bond&Sh	25	74	74	74
2000 Fan Farm Candy	300	7¾	7¾	7¾
1000 Ford Ltd	100	15¾	15¾	15¾
1200 Fulton Explosives	100	15¾	15¾	15¾
800 Gen Ry Signal	100	74	74	74
900 Gen Tex Cream	100	14¾	14¾	14¾
1000 Gen Theatres Equip	100	24	24	24
1000 Golden States Mln	100	2	2	2
1000 Hollinger Con	100	2¾	2¾	2¾
1000 Humble Oil&Ref	100	84¾	84¾	84¾
1000 Imp Oil Can	100	30¾	30¾	30¾
1000 Indian Refining	100	20	20	20
1000 Internat Petroleum	100	28¾	28¾	28¾
1000 Kirkland Lake	100	2¾	2¾	2¾
1100 Keokuk & Kuskal	125	23	23	23
1000 Lake Shore	100	2¾	2¾	2¾
1000 Nevada Mines rts	100	65	65	65
1000 Nipissing	100	2¾	2¾	2¾
1200 Pub Barb Co pf	125	22	22	22
1000 Pub Ser Co Okla	100	21¾	21¾	21¾
2000 Secur Dev	200	3¾	3¾	3¾
1000 Simms Oil	100	23¾	23¾	23¾
1400 Trinidad Leaseh	125	12½	12½	12½
1000 Tung-Sol Lamp	100	15	15	15
1000 Venezuelan Pet	100	45	45	45

State Street Notes

EASTERN Steamship reports for June, surplus after all charges, of $763,816, against deficit of $55,323 in June a year ago and $186,791 in 1925.

EASTERN Steamship's six months' net income after all charges, was $235,217, against deficit of $274,697 for first half of 1926 and deficit of $136,525 in same period of previous year.

MERGER of Maple Leaf Milling Co., Canada, Bread and Canadian Bakeries, Ltd., is planned.

ANNOUNCEMENT of the new Ford car is still several weeks off, in opinion of Detroit dealers who have followed closely development at the Ford plants.

BOSTON consolidated Gas reports output for July as 849,779,000 cubic feet, increase of 9.4 per cent. compared with July, 1926.

BUS subdivisions in July for elec- tric railways are reported on the lines of Mills-Derby, Ct., route; the Taunton-Providence route, and the Fitchburg-Winchendon line.

NORTH Tiverton (R.I.) Fire District will receive bids until Aug. 15 for $225,000 4½ per cent. water bonds dated Sept. 1 and payable 1933 to 1977.

YALE & Towne earnings for half year totaled 1,000,288, or $2.65 a share on outstanding stock against $2.39 a share for first half of 1926 and 2.35 a share in 1925.

UTCHISON handled 38,413 revenue cars in week ended July 28, against 43,743 in same period of 1926.

ATLAS Tack Corporation reports net loss of $4,432 for quarter to June 30, 1927, and loss of $17,714 for six months.

APRIL net income of American Railway Express totalled $182,616, against $131,522 in April, 1926.

NEW YORK STOCKS

	Sales	High	Low	Close	Aug. 1 July 30
Abitibi P & P	1,900	95½	95	95½	
Adams Express	100	12¾	12¾	12¾	
Ahumada L	3,400	3¾	3¾	—	
Ajax Rubber	1,600	6¾	6¾	6¾	
All Ch & Dye	161,600	159	160½	159½	
Allis Ch Mfg	1,000	109	109	109	
Amerada Corp	200	29	29	—	
Am Ag Chem	1,200	124	124	124½	
Am Ag Ch pf	400	97	97	97	
Am Beach M	1,300	17¾	18	18¾	
Am Br Shoe	400	94½	94½	94½	
Am Brn Boy	1,200	12¾	12¾	12¾	
Am Can	61,600	65¾	60¾	59¾	
Am Car & Fy	1,600	107½	107½	107½	
Am Fff	2,100	21¾	21¼	—	
Am Home Pr	46,800	44¾	44¾	44¾	
Am Hide&L pf	600	64½	64½	—	
Am Ice	1,200	122	123	—	
Am Int Corp	52,900	31¾	31¾	31¾	
Am LaFrance	1,200	66½	66½	—	
Am Linseed	2,300	32¾	32¾	32¾	
Am Linseed pf	600	65¾	65¾	—	
Am Locom	1,100	105	105	105	
Am M & Fy	300	90½	90½	90	
Am Metal	2,100	30¾	30¾	30¾	
Am Radiator	13,100	130¾	130¾	130	
Am Safety R	4,700	43¾	43¾	43¾	
Am Seating	1,100	16½	16½	—	
Am Steel Fdy	58,500	54½	54½	56	
Am Sugar	1,000	54½	54½	54½	
Am Tel & Tel	105,100	147¾	147¾	147¾	
Am Tobacco	144,900	141	141	141	
Am Tob B	1,700	141	143¾	141	
Am Water W	93,300	33¼	32¾	32¾	
Am Woolen	2,100	54¾	54¾	54¾	
Am Woolen pf	56	84¾	84¾	84¾	
Am Zinc	400	46	46	—	
Anaconda	45,600	45¾	45¾	45¾	
Armour Ill A	900	5¾	5¾	5¾	
Armour Ill B	5,400	5¾	5¾	5¾	
Asso Dry Gds	45,900	44¾	44¾	44½	
Atch T & SF	1,900	196¾	198	196¾	
Atlantic G & P	2,900	25¾	25¾	25¾	
Atlantic G & W	37,300	36½	36½	36¾	
Atl G Z Wl pf	3,400	34¾	34¾	34¾	
Auburn Auto	1,100	121	121¾	121	
Baldwin Loco	252,900	149¾	150¾	149	
Balt & Ohio	122,900	121¾	122	122	
Barnsdall Cla	24,700	24¼	24¼	24¼	
Melding Hem	22,600	54¾	55¾	54¾	
Beth Motors	1,400	53½	54¾	53	
Briggs Mfg	2,500	28	28	—	
Brklyn Edison	1,700	134¾	134¾	134¾	
Brklyn Man Ry	56,100	65¼	65¼	66¾	
Brklyn Un Gas	1,200	121	121	—	
Brklyn Un Gas rts	1,100	3¾	3¾	—	
Bush Term	600	6¾	6¾	—	
Bush Term pf	44	9¼	9¼	9¼	
Butte & Sup	9,400	9¼	9¼	—	
Butterick	5,400	53¾	53¾	53¾	
Calif Packing	100	83	83	—	
Case Thresh	265	265	264¾	264¾	
Calif Petroleum	17,800	17¾	17¾	17¾	
Cal Dry G Ale	800	49¾	50¾	50	
Can Pacific	1,800	190	193¾	190½	
Cent Aguirre	1,100	19¾	19¾	19¾	
Cent Ribbon	1,100	12¾	12¾	—	
Cerro de Pasco	61,800	61¾	62¾	62	
Cert-Teed Prod	2,400	45¾	52	49¼	
Chand Clev	600	6¾	6¾	6¾	
Chand Mot	6,000	65¾	65¾	65¾	
Cres & Ohio	1,200	193½	193	193	
Chi & Alton	5,400	5¾	5¾	5¾	
Chi & Alton pf	1,500	15	15¼	14¾	
Chi & East Ill	400	47¾	47¾	48¼	
Chi & East Ill pf	100	87¾	87¾	87¾	
Chi Gt West	1,600	17¾	18	17¾	
Chi Gt W pf	3,900	34¾	35	34¾	
Chi Mil & St P	2,200	31¾	32¼	31¾	
Chi Mil & St P pf	3,200	31¾	32¼	31½	
Chi & N W	900	90¾	91¾	90¾	
Chi & N W pf	1,000	90¾	91¾	90¾	
Childs Co	61,400	61¾	61	—	
Chile Copper	1,200	45¾	45¾	45¾	
Chrysler	25,500	54¾	54¾	54¾	
Cluett P	600	67¾	67	68¾	
Coca-Cola	1,100	183	183	183	
Collins & A	10,700	107¾	108	108½	
Colo Fuel & I	1,400	36¾	36¾	38	
Colo & So 4 pf	1,200	120¾	122½	—	
Col Gas & E	8,800	85	93¾	—	
Com Inv Trust	2,700	77¾	77¾	—	
City Stores B	52	49	52	49¾	
Con Distrib	300	—	—	—	
Consolidgas	21	20¾	20¾	21	
Consol Cigar	52	81	82	81½	
Consol Gas	14,100	94¾	94¾	94¾	
Consol Textile	1,600	6¾	6¾	6¾	
Cont Baking A	4,400	43¾	43¾	44¾	
Cont Baking B	1,100	6¾	6¾	6¾	
Cont Bak pf	8,800	88¾	88¾	88¾	
Con Textiles	5%	5%	5%	5%	
Cont Can	1,000	74¾	74¾	75¾	
Cont Motors	11,100	11¾	11¾	11¾	
Corn Prod	3,500	58	57¾	57¾	
Coty	900	91	91	91	
Crucible Steel	937	90½	92½	92	
Cuba Cane pf	2,600	26¾	26¾	26¾	
Cuba Cane pf	22	21¾	21¾	—	
Cuban-Amer	22	32¾	21¾	21¾	
Cuban Dom Sug	31,700	31¾	32¾	31¾	
Del & Hudson	216%	214	216½	215¾	
Del L & W	1,160	73¾	73¾	73¾	
Devoe & Ray	1,700	37¾	37¾	37½	
Dodge Bros	18	17¾	17¾	17¾	
Dodge Bros A	1,000	17¾	17¾	17¾	
Dupont d N	296,200	291¾	295	287	
Eastman Kod	172,100	167	170	169¾	
Eaton Axle	1,100	41¾	41¾	41¾	
Edison Elec Ill	400	90	90¾	90	
Elec Auto-Lite	10,900	90¾	90¾	90¾	
Elec Boat	1,100	22¾	22¾	22¾	
Elec Boat pf	1,600	21¾	22¼	22¼	
Elec Refrig	1,400	13¾	14¾	14¾	
Elec Storage B	14,100	74¾	74¾	74¾	
Endicott John	71,800	71¾	71¾	71¾	
Eng Pub Serv	27,200	27¾	27¾	27¾	
Erie R R	2,100	37¾	37¾	37¾	
Erie 1st pf	62,600	61¾	62¾	62¾	
Erie 1st pf	1,200	62¾	62¾	62¾	
Erie Stm Sh	31,300	30¾	31	31¾	
Eureka Vac	72	71¾	71¾	71¾	
Fisk Rubber	1,200	13¾	13¾	13¾	
Fleischmann	58,500	55¾	57	55¾	
Fleischmann pf	6,800	60¾	62¾	58¾	
Fox Film	58,500	57¾	58½	58¾	
Freeport	761,700	75¾	75¾	75	
Freeport pf	1,000	75¾	75¾	75¾	
Gardner	100	9¾	9¾	10¾	
Gen Am Tank	30,500	56¾	57¾	57¾	
Gen Asphalt	1,100	47¾	47¾	47¾	
Gen Cigar	69,400	69	69	—	
Gen Electric	1,200	128	128	128	
Gen Motors	229,200	226¼	228¼	226¼	
Gen Out Ad pf	400	45	45	45	
Gen Ry Sig	1,200	131½	131	129¾	
Gen Refrac	771	70¾	70¾	71¾	
Gen Theatres	1,100	70¾	70¾	70¾	
Gilden	100	15¾	15¾	15¾	
Gold Allout	63,500	63¾	65¾	65¾	
Goodrich	1,100	60¾	60¾	60¾	
Goodyear T pf	1,100	116¼	116¼	116¾	
Gen Silk Hos	1,100	29¾	29¾	29¾	
Graham-Paige	39,300	38¾	38¾	39	
Gt Nor Ore	1,900	18¾	18¾	19	
Gt Nor Ry pf	1,300	97¾	97¾	97¾	
Greene Cop	64	65	65	68¾	
Gulf M & Nor	74,100	73¾	74¾	73¾	
Gulf States St	1,100	74¾	74¾	74¾	
Hollander	25,400	35¾	35¾	35¾	
Household Pr	60	60	60	60	
Houston Oil	157,700	156¾	157¾	153¾	
Howe Sound	37,100	37¾	37¾	37¾	
Hud & Manh pf	1,900	39¾	39¾	39¾	
Hudson Motor	90,900	89¾	90¾	89	
Hupp Motor	19,100	19¾	19¾	19¾	
Illinois Cent	1,500	124¾	124¾	124¾	
Independ Oil	20,900	19¾	20	20¾	
Int Match pf	700	78¾	78¾	78¾	
Inland Stl	5,400	55¾	55¾	54	
Int Harvester	108,400	135¾	136	133¾	
Int Nickel	25,100	37¾	37¾	37¾	
Int Cement	57	57¾	58	—	
Intl Com Eng	47,700	47¾	47¾	47	
Intl Mer Mar	6,600	6¾	6¾	6¾	
Intl Mer Ma pf	45,400	42¾	45¾	42	
Intl Nickel	53,200	53¾	53¾	53¾	
*Intl Paper	54,500	62¾	63¾	62¾	
Intl Tel & Tel	141,100	140	140¾	139¾	
*Interlype	2,300	84¾	85	84¾	
Jewel Tea	600	60½	60½	60¼	
Jones Tea	200	69¾	69¾	69¾	
Jordan Motor	17,500	17¾	17¾	17¾	

Advice Is Free

Before you buy or sell stocks or bonds you should have expert advice. Send your investment inquiries with stamp to Frank H. Melson, financial editor, Boston Evening American. No. Winthrop Square, Boston. No replies can be made except by mail.

Boston Stocks

	Sales	High	Low	Close	Aug. 1 July 30
Am Can	200	61¼	59¾	60¾	59¾
Allied Chem	1,600	161¾	158¾	160¾	158¾
Am Pneu	100	4¼	4¼	4¼	4¼
Am Pneu 2pf	200	21¾	21¾	21¾	21¾
Am Snuff	1,000	166	166	167¾	165
Am Sugar	100	87¾	87¾	87¾	
Am Tel&T	600	148¾	147¾	148¾	146¾
Am Woolen	200	22¾	22¾	23¼	
Am Woolen pf	50	56¾	56¾	56¾	56¾
Amoskeag	100	61¾	61¾	61¾	
Anaconda	100	46¼	45¾	45¾	
Arca Consol	100	3¾	3¾	3¾	
Atchison	100	197¼	197¼	196½	
Baldwin	200	150	150	147¾	
Balt & Ohio	1,000	121¾	121¾	119¾	
Bath Steel	100	54¾	54¾	54¾	
Bigelow Hfd	100	86¾	86¾	86¾	
Bing Barn	100	46¾	46¾	46¾	
Bos & Albany	100	183	183	183	
Bos Elev 2 pf	100	104½	104½	105	
Bos & Me	100	109	108½	104½	109
B & M A stp	70	70	70	70½	
Cal & Arizona	100	66¾	65¾	65¾	
Cal & Hecla	16	15¾	16	16	
Cal Petr	200	24¾	23¾	24¼	
Ches & Ohio	100	133¾	133¾	133	133
Chi Junc pf	100	106¼	106¼	106¼	
Chic R I	100	113¾	113¾	113¾	113¾
Col Fuel	100	37¾	36¾	36¾	
Congoleum	100	29¾	29¾	30¼	
Cons Gas	100	110¾	110¾	110¾	110¾
Cop Range	100	14	14	—	
Coldack Corp.	50c	50c	50c	—	
Chrysler	200	55¼	54¾	55	54¾
Dom Stores	100	85¼	85¼	85¼	
East Butte	100	3¾	3¾	3¾	
Eastern SS	100	80	81	80¼	
East SS 1 pf	100	98	98	98¾	
East SS 2 pf	100	44¾	44¾	45¾	
Edison	242	241	242	242	
Ely Cons	100	2¾	2¾	2¾	
Ely Mass pf	100	47	47	—	
Eastern Mfg	100	4	4	4	
Fairbanks	100	74¾	74¾	74¾	74¾
First Nat St	25	25	25	—	
Fed W Serv	100	31¼	31¼	31¼	
Gen El new	1,000	127¾	128¾	126¼	
Gen Motors	2,200	228	228¾	226	
Gen Alloy	100	1¾	1¾	1¾	
Gillette	100	92	91¾	91¾	92¼
Granby	100	39	39	39¼	
Gen Ry Sig	100	130¾	130¾	130¾	127½
H. Nelson	100	29	29	—	
Hood Rub	100	37	37	37	
Hardy Coal	100	15¼	15¼	15¼	
Houston	100	155¾	155¾	155¾	

U. S. SPEAKERS LACKING, SAYS WILLIAMS

By JAMES T. WILLIAMS, JR.
Editor of Universal Service

Williamstown, Aug 1.—Conspicuous by its absence from the session of the Williamstown Institute of Politics in years past has been the distinctively American point of view in the discussion of questions on the agenda.

Distinguished representatives from foreign countries have been glad to give the prevailing point of view of their respective peoples and have doubtless expected to find here expounded the prevailing American point of view on questions which Americans were assigned to elucidate.

Instead of that the American voices raised have generally been voices of minorities. If this year's session is to prove an exception to this rule evidence of the change has yet to appear.

Take the Philippines as an example: The prevailing American opinion in regard to the Philippines has yet to be expressed to the Institute in any comprehensive or authoritative way. Chief Justice Taft is not here. Governor General Wood is not here. The Secretary of War, the chief of the Bureau of Insular Affairs, prominent members of the Senate and House committee on insular affairs—all are conspicuous by their absence.

And there is no one among the list of speakers yet announced who can be regarded as qualified, much less authorized to present to the Institute a survey of conditions in the Islands and the program for their immediate future from the distinctively American point of view.

In fact, there appears to be a preference to discuss the theories of minorities regarding the long distance future of the Philippines, instead of the fearlessness of actualities in the Philippines present and probabilities in the near future of the Philippines.

If the institute is to grow in influence upon American public opinion, if it is to be recognized abroad as a place where there is a turning up of salient facts and a full and fearless exchange of worth-while opinions—a fact finding factory for the promotion of honest and sincere discussion—there must be heard, occasionally at least, a voice of the genuine American majority, especially in the discussion of American questions.

The audience this year is not large—less than 200 regular members, among whom the female of the species outnumbers the male.

Announcements

Personals 7

INFORMATION WANTED—Will the young lady who knew Mr. Frank Hardy of Appleton, Mass., kindly communicate with Mrs. Hardy, 41 Tremont St., Boston.

Lost and Found 10

FOUND BY MOTORCYCLIST—Brown and white, long haired mongrel dog. Dec. 14. Stand bright, wavy haired lamp; reasonable. Call 218.04 in morning. Div. 2. Automobile, an elegant sedan, a Velie model 22, Lynn, Mass. reg. No. 457,963; engine No. 4385; left Lynn, Nov. 17, 12 m.; left on 1414 Park Grayce, Div. 12. Dog, brown female Irish setter, Liberty 4000.

LOST—Small female, black with white spot on chest; lost South Boston. Tel. South Boston 1264-W.

LOST—Lost: English setter, female, color black, bell; $50. 41 Hancock, Somerville. Somerset 1534-M.

LOST—Lost: Airedale terrier; male; Boston terrier, dark brindle with white markings; liberal reward. Kelton 800-M.

LOST—Female, black and tan Airedale; "Peggy"; lost Somerville Park. July 27. Reward. White 2567-J.

WHISLEY—Somewhere, lost at Normanna Park, Dorchester, a whisley. Reward. Somerset 1512-J.

WILL PARTY who picked up white shepherd collie, with brown head, brown spot on back, July 12, Helen Crowley, 1 Commonwealth Ave., Newton Centre, save further trouble, as owner identified.

LOST—Blue Vanity on road to Billerica, July 29th. Reward. Return to Mrs. Hubbard, 284 Elmhurst Ave., Somerville. Reward.

FOUND—Lady's pin at Chelmsford, Tuesday, South Boston 2892.

Help Wanted 11

Groceries, Provisions. High Grade Meats & Groceries, $17 Washington St., Salem, Tel. 1860.

E. GROSSER SONS, INC., 62 Rodney St. Boston. Special stamping machinery, dies of sheet metal products.

DUCHEMIN Corporation, 218 State St., Rich. 1881; doughnut machines, doughnut shortening and spices.

STYLIST TOOL CO., 190 Dorchester Ave., South Boston 0436. Manufacturers of machines, cutters and pocket sets.

EXPERIENCE not necessary; personally trained to $45 now selling at $2.75 to $3.50 an hour. Appeal to 110 Tremont St., Room 501.

Where to Dine 13

CENTRAL LUNCH
Home cooking. Quality—service. Pay us a visit at 217 Hanover St., Boston. Main.

Chiropodists, Painists, etc. 13

WORLD'S Famous Bingo—Society's crystal game, garnished like cards; salable Ingley. 2970-W.

BOOM sign work will reveal future, 5 quiet st. Arlit. Box 278, Wilmington, Mass.

CARD writing expert; 3 years' experience. Commonwealth Ave., suite 4, Brl. 0718-W.

KING Calligraph machine; perfect condition; M-3-1-M. 193 St. Botolph St. Boston.

FIT GUNS correctly; expert repairing; $1.25; card readings. Mon. Tues. 29 Market St., Lynn. Mass. Jackson 0780.

Upholstering 16

PLA FRANCE MOHAIR is perfect; 100% pure Angora. 20 Gadsbur St. Hay 6612.

Beauty Aids 20

Permanent Wave
$3 GO CENTS PER CURL
Perfect results assured; hair coloring a specialty. William H. Gilbert, 3 Winter, Boston. Tel. Congress 8000.

Ideal Permanent Wave
$10. Antiseptic and soothing method; large, beautiful waves and ringlets. IDEAL BEAUTY PARLOR, 3 Service Records. 43 Winter st. Hub. 6218.

Permanent waves as bobbed faces permanented Specialty. Physicians' and Nurses' Hair Goods. Miss Matthews, 76 Pleet Block 1180.

Hair Coloring and Dressing
Hair coloring a specialty; expert operators. Miss Mollie Bennett 1128 Tremont St., Boston. Tel. Ken. 4296.

PERMANENT WAVE $9.00
Superior method; guarantee a perfect wave for 6 months; water waving our specialty. 4 Winter st. Room 710. Liberty 6962.

Hair Dyeing, Renovating 21
MATTHEWS' made over $1 also feather beds and rock springs. Chesley service 1000 Tremont, 76 Fleet Block 1180.

S. C. BERRY—Suits made to order. Cleaning a specialty. 180 Stanley St., Roxbury.

Physicians 23

X-RAY
Examination, consultation, trial treatment and medicines absolutely free to all who call during the month of August. The wonderful power of the X-Ray and mercury quartz light treatment are daily bringing to the afflicted and are accomplishing wonders in diseases of every description, including rheumatism, kidney disease, stomach, nerve and skin diseases. Do not neglect your chance to get well. Dr. Daniel Webster Hand, 3 Winter St., Boston. Office hours 10 to 4 and by appointment.

Business Opportunities 62

Lazy Dollars
One man installs vending boxes a million dollars' worth of nationally known products. We can tell you where you can put $100 to work and show you how to collect $200 where Ford has already acquired over 9,000 units and Chevrolet over 7,000. Write for Detailed Working Plan. No space solicitors will make good in the above offer.
EVAN MFG. CO. Mfrs of Evans Coin Perfected Vending Machines. Dept. 275 Chicago.

Detective Agencies 26

MORIAN DEFINITE SECRET SERVICE
39 YEARS' EXPERIENCE AND AN ENDLESSNESS OF REFERENCES
Consultation free. 120 Boylston st Hancock 8218; also, Sinclair Hotel, Manchester, N. H.

Building and Contracting 27

ANDREW A. MINNE.
Contractor and builder. Dozens of all kinds made. Reasonable. Estimates given free. 1 Cedar st., Somerville. Milfield, Mass. 4th.

MILLILO CONSTRUCTION CO.
Garages and sheds $1 North St. Rich. 1200

ALICE COURT, 1197 Blue Hill Ave., Dorchester. Tel. Dor. 1200. Apartments for rent.

Heating, Plumbing and Roofing 28

STOVE set up, $1; repairing, $1. Work guaranteed. A. E. Bailey 300 Main St. Wor. 1320-M

Painting Papering Decorating 29

Medford Paint'g Co.
Old exterior and interior; we guarantee insulate; none better. For reliable work and reasonable terms, phone Myrtle Gill for prompt appointment.

PAINT your car yourself and save money. We also take out-of-town work. Chel. 1100-M.

Educational

Dancing 35

FOR LATEST MODERN ROOM DANCING SEE NEW ENGLAND'S MOST FEATURE
PROF. WISEMAN
200 STORY ST. Cor. Brighton Ave. Allston
EXHIBITION WALTZ, TANGO, APACHE

STAGE DANCING
PROF. RITTER
220 Huntington Ave. Kenmore 0720
LOOMIS Tel. KENMORE 0720
FOR SCHOOL CLASSES or PRIVATE LESSONS
Private Studios or Stage Class Room

Florence Kelly 240 HUNT. AVE. Ken. 8300

$1 8 LESSONS! LATEST STYLES
MODEL SCHOOL MODERN
177 HUNTINGTON AVE. B B 6150

Trade Instruction 42

TREMONT AUTO SCHOOL
$5 Driving Lessons on Our Cars $5
Day, evening and Sunday; our system of instruction is the most complete; 10 expert cars. Call Congress 1275
$15—Complete Course in Driving—$15
427 Tremont St., near Castle St. Theatre
Reference: Auto School Directory
THE BETTER CLASS SCHOOL
$5—Six Road Lessons on Our Cars—$5
Special course for ladies, day, eve., Sunday classes. Learning this has been successful. Late model cars.
Learn to Drive Correctly in Traffic
Approved School of Boston Auto Club.
$14—Chauffeur and License Course—$14
117 BERKELEY ST. HANCOCK 8229

HUNTINGTON AUTO SCHOOL
314 Huntington Ave., opposite Y. M. C. A.
7-Road Lessons—$5
Full License Course $15. Course for ladies; closed car used. Our system quickest for you to learn. Kenmore 4961-W.

LEARN BARBERING AND BOBBING at the Moler system barber-beauty school; complete course for one price; position guaranteed. Reliable School, 630 Wash. St., Boston.

Help Wanted 50

Help Wanted—Male 50

• POSITIONS
WITH SALARY
AND COMMISSION
We have positions open for six salesmen who are now employed, who are looking for a future and want to improve their present earnings with a possibility of becoming Branch Managers for the largest direct installers of heating systems in the world.
We prefer men who have had experience selling oil burners, insurance and automobiles.
For appointment call for Mr. Roche at the
HOLLAND FURNACE CO.
(Incorp. under the Laws of Michigan)
1107 STATLER BLDG.
A GOOD JOB.

WANTED Shoe cut Apply Fenelli, Count de Monte Cristo Inn, Richmond Place.

Help Wanted—Female 53

• POSITIONS
WITH SALARY
AND COMMISSION
We have positions open for six saleswomen who are now employed, who are looking for a future and want to improve their present earnings with a possibility of becoming Branch Managers for the largest direct installers of heating systems in the world.
We prefer men who have had experience selling oil burners, insurance and automobiles.
For appointment call for Mr. Roche at the
HOLLAND FURNACE CO.
(Incorp. under the Laws of Michigan)
1107 STATLER BLDG.
A GOOD JOB.

Help Wanted—Male and Female 52

Chocolate Dippers
Experienced girls wanted; steady work; high pay.
RUSSELL CHOCOLATE CO.
253 Norfolk St., Cambridge.

FANCY PACKERS
Experienced girls wanted; steady work; high pay.
RUSSELL CHOCOLATE CO.
253 Norfolk St., Cambridge.

Tieing and Wrapping
Girls experienced on candy work wanted. Apply Foreman's Office, 1039 Wash. St., Boston.

WORLD'S Famous Bingo—Society's crystal game, garnished like cards; salable Ingley. 2970-W.

BOOM sign work will reveal future, 5 quiet st. Arlit. Box 278, Wilmington, Mass.

CARD writing expert; 3 years' experience. Commonwealth Ave., suite 4, Brl. 0718-W.

KING Calligraph machine; perfect condition; M-3-1-M. 193 St. Botolph St. Boston.

FIT GUNS correctly; expert repairing; $1.25; card readings. Mon. Tues. 29 Market St., Lynn. Mass. Jackson 0780.

Real Estate

Suburban for Sale 82

$100 PER ROOM
DOWN PAYMENT will buy a new 6-room single house in Brookline or West Roxbury; price $2,200; suitable terms
Cooke Construction Co.
Sq. Wash and Church St., W Roxbury
PARKWAY 4121

Bungalow, $5,950
Including garage, in Needham; 5 rooms, bath; steam heat, all tonite, abundance of light and air; grounds improved with shrubbery; lot contains 7,700 sq. feet, pretty corner and land for 60 feet of another house. Apply to owner, 1 Sharon st., Boston.

SHARON—BUNGALOW
Brand new, cozy 6-room bungalow, large living room, fireplace, bath, electricity etc. Has 6-room three-car garage. Open daily after 1 o'clock. Small payment secures balance 8 years. See Mr. Hill 1236 So. Main St., Sharon. Tel. Sharon 0300. Or Mr. Hill 1 Sharon st., Boston. Or phone Hubbard 6870 for Mr. Shaw, Sharon agent.

$200 DOWN
NEAR MALDEN Sq.—New 5-room bungalow, hardwood floors throughout, tiled bath and other improvements. Garage room for $100 more. Owner, 31 Main st., Everett. Tel. Everett 2497. 331 Main St. Malden. Tel. Malden 3300.

Weymouth—$2800
Little beauty open plumbing, bath, electric lights, wash sinks, stove, etc., $200 down, $20 monthly. Call Tu. Th. Sat. evenings.

HOME AND STORE
One store and 6 rooms, all modern, hard water, electric lights, poultry houses, brooder house, garage, 1 acre land. Price $4,500. $4,000. D. F. Bailey, 221 School St., Stoughton. Tel. 0300 or 0301. 1 MILE EAST OF RAYNHAM, 10 State St. Boston.

WALNUT HEAD
5-room bungalow overlooking water, hardwood floors throughout, tiled bath, reliable party. HANcock 2170.

WINTER HILL BARGAIN
Attractive, detached, 6-room, all modern bungalow in everything; A-1 condition; $9,500; terms. Somerville 1000.

$700 DOWN—New Medford single, five rooms and bath, steam heat, tiled bath, open plumbing, lavatas, hot water, hardwood floors, garage, fine neighborhood. Owner, 6 Hobart st., Medford. Mystic 1000.

Real Estate Mortgages 83

PHILIP BOTTOMLY, Inc.
1ST, 2ND, 3rd MORTGAGES
AND CONSTRUCTION LOANS
Some Choice Mortgages Wanted
27 SCHOOL ST. RM. 500, BOSTON

CONSTRUCTION AND PERMANENT MORTGAGES, 24 TO 48-HOUR SERVICE
CUNDARI, 27 SCHOOL ST., ROOM 404.

MORTGAGES WANTED—Second and third mortgages; lowest rates. Franklin Mortgage Corp., 70 Pine St., Boston. Hancock 0900.

F. E. DOVEY second mortgage money; no delay. 30 State St. Room 1102. Liberty 8540.

50 mortgage money waiting. Alex Mortgage Co., 31 Milk st. Room 1102. Liberty 8540.

Wanted—Real Estate 85

WE HAVE BUYERS
• JUST ARRIVED
We have a client desires a house in Dorchester. Would like available 8 or 9 family house; require at least 5 rooms. Around $9,000, has $1,000. Must be located by Capen St., Wickaden, Rec., 818 Columbia Road, Dorchester. Columbia 9490.

Rentals

Board and Rooms 87

ATTRACTIVE ROOM
With private bath; suitable for business lady. Board optional. Myrtle 3700.

Children boarded, care. Randolph 6397-W

Children boarded, care; mother's home; private; pure, home; board optional; new house; 5 rooms, bath, toilet; $15. Pur. 0919-J.

BROOKLINE—Near College Cor., 2 connecting rooms, suitable for 2 or 3; board if desired; cooked meals; desirable sec. Regent 5778

MALDEN—Pleasant room, suitable for business ladies; board optional; $7 and $8 weekly. Mrs. Hall, 15 Ferry st. Mal. 1000.

WOLLASTON—Good board and room; gentleman pref; $12; near beach. Gra. 1612.

DORCHESTER—Large room, suitable for one or two. Mrs. Perley, Prospect 1555.J

Vacation Places 92

Lafayette Manor
Portsmouth, N. H.; ideal place for your family; beautiful location; 1 hour from Keith Theatre, 3 miles from Hye Beach and Rye Beach; modern in every respect; fine rooms, excellent table; golf course free to guests; pure spring water; also garage; desirable guests only. For particulars address Lafayette Manor, Portsmouth, N. H. Or Hotel Castle-ton, Boston. Tel. Hancock 0900.

HOTEL TUDOR
Natural Mass. (special) week-end rate $8.1

WILD WAVE HOUSE,
Wells Beach, Me.
Ocean front, large, airy rooms, shore and tonnis; Congress 2.

CANOBIE LAKE HOTEL, Salem Depot, N. H., tel. 5014-2—Ideal spot for rest or vacation; 2 miles from Lawrence; boating, swimming. All Summer amusements.

WEST NEWBURY—Large, new, modern furnished home some pers, rms, meals Oxford 0547-M.

ATTLEBORO, MASS.—All kinds of property for sale, exchange, rent; new and old. Page, 20 Bunker St. Attleboro, Tel. 672.

DEVEREUX, Marblehead—Large, airy front room furnished cottage, also one lot of land, 75 feet front. Tel. Marblehead 1294-J. Owner St. Salem.

SOUTH SCITUATE, MASS., 281 Newport Ave.; new six room Colonial cottage, all modern conveniences, garage arranged; $4,500. Terms, 741 Newport Ave., South Attleboro, Mass. Tel. 427-R Attleboro.

SHORE AND COUNTRY PROPERTIES. LISTS FREE. SPECIALTY FOR 25 YEARS. SIDNEY G. SOULE, DUXBURY, MASS. 7 TEL. 27.

Suburban for Sale 83

BRAINTREE—$200 down, 5-rm. house, 11-400 ft. land, nr. depot. $4100. Wey. 6067.

BRIGHTON—2-fam., 6-8 rms., all modern improvements, fine location; $9,000. Owner, 1 Sharon st., Boston. Tel. Hancock 0900

EDITORIAL PAGE OF THE ☆ ☆ BOSTON EVENING AMERICAN ☆ ☆ BOSTON AUGUST 1, 1927

THE BOSTON AMERICAN'S PLATFORM FOR BOSTON AND NEW ENGLAND

For BOSTON: 1—Clean streets.
2—Solution of traffic and paring problems.
3—Better pay for honest public service.
4—An airport SECOND TO NONE.
5—Erection of a MUNICIPAL AUDITORIUM to compare with any in the land; in order that Boston, properly supplied with first-class hotels, may be the premier convention city of the U. S. A.

For NEW ENGLAND: 1—Weld the six States into a unit through the activities of the New England Council, thus creating a community consciousness.
2—Promote intercourse with Central and South America, encouraging New Englanders to "turn to the sea" again.
3—Keeping everlastingly at the job of telling the rest of the country all about our unique advantages as Summer and Winter Playground of the Nation.
4—Foster the prosperity of our industries through (1) greater efficiency in production and (2) the use of modern methods in merchandising.
5—Promote in every way such natural resources as forests, water powers and fisheries.
6—Assist New England agriculture to better marketing methods.

Heads Up!

"Eyes Straight Ahead," If You Want to Go to Camp, Next Year

By his declaration at Camp Devens on Thursday that when his 12-year-old son has reached the proper age he will go to one of the Citizens' Military Training camps, Governor Fuller showed himself to be a wise and discerning father.

The military training camp idea has sold itself to the American people. No longer is it the subject of controversy worthy of the name.

Students at these camps, youths ranging in age from 17 to 21, live an orderly and well-regulated life, get wholesome food and healthful exercise.

Essentially for military training, the camps are schools of instruction in physical culture and CITIZENSHIP. This year, emphasis has been placed upon military gymnastics, drills, parades and athletic events. In practically every case the physical condition of the boy will be better when he leaves camp than it was when he entered.

Colonel Pierpont Stackpole and his associates of the Military Training Camps Association have reason to feel proud of their success in helping to build up a favorable New England sentiment. It is no longer necessary to beat the drum in order to attract and interest prospective students. Through out the country this year there were more than 50,000 applicants for 35,000 places.

Fifteen thousand American boys, every bit as deserving as the more fortunate who have been Uncle Sam's guests for 30 days, were disappointed simply because the hospitality of the Government could go no further.

If this condition were to be continued, Alvan T. Fuller, Jr., will have reason to be thankful, in 1932, that his far-seeing father was wise enough to put him up for membership in 1927.

It ought not to be continued. The training camp movement should be extended as far as it will go. If it is wise to make better citizens of 35,000 young men, by this method of vacation training, then it certainly will be wise to increase the opportunity.

The next Congress should increase the scope of the citizens' military training movement.

And not only that, but should provide training camps for girls.

Fine Animals, BUT---

What Chance Has a Child Against Them?

THIS LADY BREEDS DANISH BOAR HOUNDS.

The charming person in the background, who raises dogs for amusement, and perhaps profit, displays here four samples of her "Great Danes." These dogs, originally from Denmark, were used to hunt the wolf and the wild boar. They are so powerful that one could hold a wild boar by the bristles while the huntsman rode up and ran his spear into the animal's shoulder. At hunting wild boars and wolves these dogs were useful. But around in crowded civilization they present a problem that eventually civilization will have to solve.

Every little boy seeing this will say: "I wish I had one of those dogs. I would ride on his back and hitch him up and frighten everybody."

But a mother with young children seeing such an animal at large is filled with terror. Mothers who see this picture will be glad to know that the lady who raises these dogs lives in England.

One of the most preposterous laws ever made says, according to judicial decisions, that "every dog is entitled to one bite." In other words, if you can't prove that a dog has previously bitten human beings you have no claim against the dog's master.

The master is not supposed to know that his dog would bite.

It ought to be his business to know, and every man should be responsible for his dog, exactly as he would be for his own act. To say that every dog is entitled to one bite is like saying that every owner of a pistol is entitled to one shot. How could he know that his bullet would hurt anybody, until he had tried?

Dogs are in the right place, far from cities. Their place is not where they frighten children and worry mothers. Such monsters as this, and such dangerous animals as the treacherous, never safe, POLICE DOG, should never be allowed outside a high fence, on their own premises, unless muzzled and held in leash.

This will not please dog fanciers, commercial or otherwise. But the safety of children, and the peace of mind of mothers is more important than anybody's love for a modified wolf.

P. S.—Save yourself the trouble of writing to the editor, telling about the lovely dog you know that wouldn't bite anybody, and especially do not write letters saying that "police dogs" are harmless. Not one of them is safe, either for strangers or his owner.

Answers to Correspondents -:- By Franklin Collier

DR. KIDMAN GROW BREAKS OUT AGAIN
DEAR DOCKIE, HOW CAN I TELL IF MY ONE PIECE BATHING SUIT IS TOO SHORT? I WORE IT AT THE BEACH YESTERDAY FOR A FEW MOMENTS BUT WAS AFRAID IT ATTRACTED ATTENTION. YRS., DOROTHY.
ANS.—I THINK YOU SHOULD WEAR IT MUCH LONGER.
Q. NO 2. DO YOU THINK BATHING IS BAD FOR THE EYES?
ANS. NOT FOR YOURS, SISTER, BUT IT IS FOR MENS.

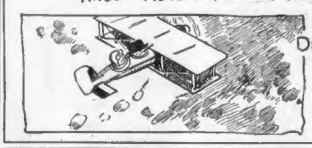
DEAR KIND, DOC. HAVE YOU FLOWN YET? TRULY YOURS— RALPH WICKFORD. CONCORD.
ANS. I DON'T LIKE YOUR INSINUATION, BROTHER. WHY SHOULD I FLEE?

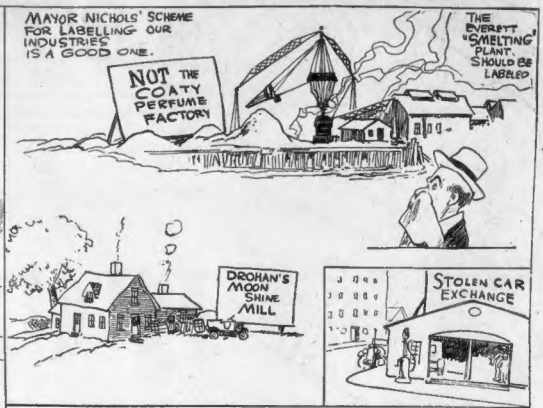
MAYOR NICHOLS' SCHEME FOR LABELLING OUR INDUSTRIES IS A GOOD ONE.
NOT THE COATY PERFUME FACTORY
THE EVERETT "SMELTING" PLANT. SHOULD BE LABELED
DROHAN'S MOON SHINE MILL
STOLEN CAR EXCHANGE

WRANG
MEAW
ZIP
YEAW
SPUT!!
WHERE THE IDEA OF THE WRIGHT WHIRLWIND AIRPLANE MOTOR CAME FROM.
COUNT THAT DAY LOST WHOSE SETTLING GLOOM PROVIDES NO RAIN WITH LOTS OF BOOM.

AUTO "SATURATION" NOT HERE YET

By DR. FRANK CRANE

THE growth of the automobile industry in the United States and all over the world has been remarkable. It is probably the outstanding business of the age in the matter of rapid development.

Has it reached its limit? Has the "saturation" point been arrived at?

According to the general manager of one of the distributors for Southern California it has not.

He says that any man who lives in any of our great cities, such as New York, Los Angeles or San Francisco, might think that the streets were about full enough of automobiles and that they could not get any fuller. The problem of street traffic is very serious.

But he adds that we must remember that but twelve per cent. of all the registered vehicles in the United States are in cities of five hundred thousand or more, and fifty-five per cent. of the country people's registered motor cars are in cities of ten thousand and less. Our road-building program continues at a rapid pace. The Federal-aid to transcontinental highways extending from Canada to Mexico is doing much to help good roads.

The annual replacement market is growing, as more than 1,500,000 motor vehicles were scrapped last year.

Also the export market is growing. People all over the world are recognizing that in proportion as they own and operate motor cars their country progresses economically and socially.

Of course there are tariff barriers against American cars, but people of other countries recognize that the automobile contributes materially to their prosperity, and this serves as a check upon unreasonable tariffs.

There were almost 5,000,000 motor trucks and cars produced in the United States last year and the number of registered vehicles was over 22,000,000. The prospect for 1927 is very bright. It will probably be better than 1926.

My informant says that the American people have become absolutely dependent upon the motor car, and that he believes that within the next ten years we will see 30,000,000 passenger cars on our streets and highways.

(Copyright, McClure Newspaper Syndicate.)

BOSTON DAY BY DAY

EVERY Summer the great temporary exodus to Europe brings millions of dollars to American and foreign business. From Boston, European trippers do not go in great numbers. But Boston oort sends many ships to Canada, Newfoundland and the West Indies.

Old seafaring men who may have been brought up on three masters and square riggers work on these ships. What their thoughts are when they see linen-knickered passengers we cannot know.

* * *

Along Atlantic avenue and near City square and Summer street extension are the gathering places for the vacationers-by-sea. Besides the travelers, many, many shore polish boys and taxi-drivers gather.

* * *

What a contrast exists between the little white-trousered man who springs out of a cab with about a dozen bags, and the tattered, motionless "flop" who stands by, hands in pocket, expressionless!

* * *

These people with more than one suit of clothes find all kinds of luggage accessories to purchase. Women lucky enough to receive invitations to a week-end can purchase fitted week-end cases. The case or bag consists of a small suitcase with a vanity compartment. The compartment comes in a variety of ways and contains ring pocket, shoe horn, comb, mirror, brushes, shoe hook, bottles, toothpaste holder, brooch holder and other necessities.

For the price of a good used car one can obtain a case of this sort.

* * *

We have heard those ostentatious folks who exclaim, "I'd love to go to Europe, but it's so much bother, what with customs, etc." One of the simplest ways to travel is to call the travel bureau and let them do the work. After telephoning one can start for Egypt or San Francisco without further ado.

* * *

Such people are the aristocrats, however. The young man who marries and needs a lengthy wedding tour can do as the Cambridge young man did. One hundred dollars fitted up a good flivver with all camping accessories. In three months he and she (the wife) had covered Canada, Mexico and most of the United States.

What Do You Know?

BOSTON'S ORIGINAL KNOWLEDGE TEST

Fill each blank:

1. The Jungfrau is a mountain in .....
2. Acetylene gas is highly.....
3. Cauliflower is a variety of .....
4. Bronze is an alloy of copper and .....
5. The Fourth Gospel in the usual order of the New Testament writings is the Gospel of .....
6. Naugatuck River is in the State of .....
7. "In Abraham's Bosom" was written by .....
8. Samuel F. Langley was a pioneer designer of .....

With what country do you connect each of the following?

9. Franc
10. Mark
11. Lira
12. Yen
13. Rouble

Do you know:

14. What is a pulmotor?
15. What name in romance do you associate with Galatea?
16. Where is Kimberley?

See tomorrow's paper to verify your results. Answers in Saturday's text:

1, Priam; 2, Caedmon; 3, Structure to control direction of river's current; 4, Italy; 5, Jeannette Rankin; 6, furniture; 7, Anatole France; 8, Italy; 9, Venice; 10, sunlight; 11, cardinal; 12, Central America; 14, Hammerstein; 14, Fosdick; 15, Kitchener; 16, Renan; 17, Brandeis.

Copyright, 1927, Boston American and King Features Syndicate, Inc.

LISTEN, WORLD!

By ELSIE ROBINSON

PROFESSOR WILLIAM McDOUGALL, famous psychologist of Harvard University, thinks that we Americans have gone a little crazy on the subject of sex.

Here is a country in which sex distinctions have been abolished — theoretically. Ladies vote and serve in Congress, peddle bonds and real estate, set up barber shops and paint church steeples, cut their hair and shave their necks, establish world records in swimming and litter-bike across the continent clad in their brothers' panties. Sex, under these conditions, would seem to be as common as carrots and just about as exciting.

But far from it. Never has the human race been so a-twitter with naughty speculation. We all are as if we were peeking through our first key hole.

For years we've had nothing but Pretty Girls on every magazine cover. Personally I'd welcome a tasty reproduction of a dish of oatmeal tripe with loud yelps of joy. Or a good etching of a nice respectable kitchen stove. Anything for a change.

Then there are the movies, with lovely ladies, madly pursued, dragging their Fatal Beauty through every film.

In case this proves too tame, you can find cosy domestic scenes from our Better Baginos, making record runs on the legitimate stage.

For your quiet hours, popular fiction reeks with every detail of Things a Young Girl Shouldn't Know. Most of them make the Medical Journal look like the work of a bungling amateur.

Yes, we're certainly playing sex overtime. The dear old African jungle was never like this! And Professor McDougall, newly returned from cool, conservative China, says we make him sick. Not in those rough words, of course, but that's the point.

"Everybody thinks about sex," he protests. "Every writer writes about it and about little else. Sex plays are the chief drawing card on stage and screen. Girls think they must be vampires and boys suppose they are expected to make strenuous love."

This is partly the inevitable reaction from the prim old days when legs were limbs and ceased six inches from the ankle, and all well-bred babies came from cabbage patches. Naturally after a period like that, we all want to sneak out and write naughty words on the barn door.

That's one reason for our sex epidemic, Professor McDougall also thinks that much of our more select smut hails from Vienna in the guise of Freudian psychology. According to Professor Freud, if you feel a sudden yearning for a hot dog sandwich it's because you're repressing a hopeless passion for your mother's maiden aunt. This is known as libido. Which may be the way mother's maiden aunts affect folks back in Vienna, but it certainly isn't the psychology for this country where we have a lot of nice, breezy outdoor sport which puts it all over on libido.

So, take it by and large, it's high time for some wise man like Professor William McDougall to arise and yell "NIX ON SEX!" And I, for one could weep with gratitude.

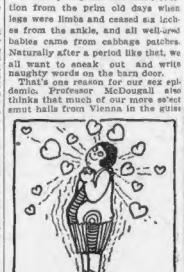

Copyright, 1927, King Features Synd., Inc.

WORDS OF THE WISE MEN

Old-fashioned poetry, but choicely good. —Walton.

Truth is confirmed by inspection and delay; falsehood by haste and uncertainty. —Tacitus.

Many readers judge of the power of a book by the shock it gives their feelings. —Longfellow.

Tears are sometimes as weighty as words. —Ovid.

If you share the crime of your friend, you make it your own. —Syrus.

When modesty is once disguised, it knows not a return. —Seneca.

When you see a man in distress recognize him as a fellow man. —Seneca.

I have found by experience that there is nothing better for a man than mildness and clemency. —Terence.